THE LOWELL DAILY SUN.

VOL. XXXI. NO. 59. THE SUN leads in local news. LOWELL, MASS., SATURDAY, AUGUST 8, 1896. THAT'S WHY it leads in circulation. PRICE ONE CENT.

FIRST EDITION

For later telegraphic and local news see Second Edition.

KNEIPP CRAZE COMING

IN WHICH MANY WILL TAKE THE CURE.

Societies Formed In New York to Walk Bare Foot on Dewy Grass.

A great deal of interest is taken in New York and other cities of this country, in the prospective arrival here of Father Sebastian Kneipp of Germany, the famous water cure physician.

Already Kneipp societies have been formed in New York, and several ladies in trying his cure in the public parks there have been arrested. His cure consists mainly in walking barefoot on the dewy grass in the early morning. This is a specific cure for some kinds of nervous diseases; many distinguished people have taken the cure, and found relief. Pope Leo the 13th, is among those who have testified to its efficacy for nervous diseases. Father Kneipp came to practise the cure by reading a scientific book upon the so-called water cure which he applied with certain improvements.

"It is expected that his arrival in this country will cause a great sensation, because his services will be sought by thousands inasmuch as he is famous the world over for his cure of certain diseases. He will outrival the evanescent Mr. Schlatter of Denver who attracts many thousands wherever he goes as a healer by some mysterious power.

After Father Kneipp arrives, it will be necessary to remove the signs "keek off the grass" from Fort Hill park, as undoubtedly many of his real or imaginary patients will be seen treading the grass on the commons and parks in the early morn.

CAMPAIGN HAT

Suitable for Democrats or Republicans, Free With Next Sunday's Globe.

Every man, woman or child in New England wants the Globe's great campaign hat. On one side the hat has portraits of McKinley and Hobart, on the other side portraits of Bryan and Sewall. By folding you can have the candidates you favor on the outside. The hit of the campaign. Don't fail to get next Sunday's Globe with its campaign hat.

The Sunday Globe's humorous color supplement is unique. The Sunday Globe prints more summer resort gossip than all other papers together. Ask your newsdealer to save you a copy of next Sunday's Globe.

Commencing on Thursday, Aug. 13th, at 10 O'clock a. m.

We will sell at auction the entire contents of store No. 82 Prescott street, recently occupied by the United States Tea Co., in lots to suit purchasers. The stock is large, occupying five floors and basement, and consists of teas, coffee, glass, china, crockery, wooden and tin ware, silver and plated ware, horses, wagons, harnesses, sleighs, electric motor, cash railway, furnace, safe, holiday goods, fixtures. Terms cash.

GEORGE A. MURPHY & CO., Auctioneer.

By order of Gookin Bros.

FOR SALE

Cottage house and about 5000 feet of land at 20 Butterfield Street. House contains 9 rooms, steam heat, bath room, hot and cold water, cemented cellar and there is plenty of room in rear of house to build another house or stable. Good neighborhood. Inquire on premises between the hours of 1 and 2 p. m.

FOR FLOWERS

GO TO

PATTEN & CO., FLORISTS

293 Central Street.

LIMITED TIME ONLY

TEETH EXTRACTED POSITIVELY WITHOUT PAIN.

NO GAS, NO ETHER, NO CHLOROFORM.

DR. WHITEHOUSE extracts all forms of bad teeth, those which are ulcerated and have been broken off, those which could not be extracted by others, and all will be done ABSOLUTELY PAINLESS, and can be seen at

MERRIMACK HOUSE.

Hours 10 a. m. to 12 m., 2 to 5 and 6 to 9 p. m. Daily and Sundays.

The Consumers' Brewing Co.'s EXPORT BEER

Bottled and Steamed at the Brewery, is the

Best Spring Tonic

Just Out. For Sale by All Local Dealers.

RECENT ROASTING HEAT

TOOK A RUNNING HIGH JUMP YESTERDAY.

A Girl Fainted in the Lawrence Hosiery—Everybody Oppressed by the Heat.

"How do you fat people stand this weather?" said Reporter Marden to Reporter Sternberg, yesterday, as the latter pulled a huge piece of ice from his pocket, asking Filley to have a little frost with him.

And stout or lean they all suffered yesterday, for the thermometer took a running high jump that beat all handicaps and made a new record for this year. It got hot early and it kept getting hotter all day, the writer can testify to this by experience.

Everything sizzled and hot boxns were numerous. Over 90 degrees in the shade was the record and the people in the machine shops and mills had a purgatorial experience without the usual hope of flying over the stars at its conclusion.

Many there were who sighed as they perspired. "Oh, for a lodge in some vast wilderness," but even those lodges were well baked yesterday, and on land there was no rest for the weary, not refuge for the roasted, soda fountains, barrooms and the street railroad, notwithstanding.

After dark people sought Lakeview, Glen Forest, their lawns, back yards and front steps in the endeavor to cool off. But the thermometer stayed up high until late in the night.

In a portion of the Lawrence hosiery yesterday the temperature was reported at 108, and the poor girls who had to stand that roasting heat were almost parboiled. One girl named Deschey took a drink of ice water and immediately fainted. She was in a swoon for two hours and had to be removed to her home on Brooks street.

FUNERALS.

ELY—The funeral of George W. Ely, formerly of Lowell, took place at Colorado Springs on Tuesday. The body will not be brought east.

TRANTER—The funeral of Thomas F. Tranter took place from his late home, 35 Hurd street, yesterday afternoon. Rev. George S. Sinclair officiated. Interment was in the Lowell cemetery.

HESSION—The funeral of the late Mary Hession took place this forenoon from St. Michael's church and was largely attended. A requiem mass was celebrated by Rev. D. P. Scannell. Burial in the Catholic cemetery.

BISSELL—The funeral of George W. Bissell took place yesterday afternoon, services being conducted at the Edson cemetery chapel by Rev. R. A. Greene, pastor of the Grace Universalist church.

EMERALDS vs. FLORENCE.

Hottest Ball Game of the Season Comes Off This Afternoon.

The game at the Fair Grounds this afternoon between the Florence and Emerald teams will be the hottest of the season and will draw thousands, notwithstanding the frightful weather. About 100 people have come up from Lawrence and Haverhill and their sympathy and money is all with the Florence team.

The Emerald followers were all around looking for bets last night, but for the most part were unsuccessful though there is great deal of money bet and more will be put up at the game this afternoon. Undoubtedly the game will be a pitchers battle and unless the Florence club plays a far better fielding game than it did last Saturday, it will be beaten. The judges say that 10 hits will win the game for either side.

John Lynch will umpire the game, and it will be the effort of his life, for he will have much to contend with. The Florence people were offered to him because he hails from the stamping ground of the Emeralds. The Emeralds are partial to them for fear that in case of a close decision the opposing team will maintain that he is with them and will make trouble. If Lynch umpires the game satisfactorily it will make for him a very enviable reputation as an umpire.

FALL RIVER MAN

Found Drunk in Boston With a Little Fortune in His Pocket.

Patrick H. McNulty of Fall River, well-known in Lowell, where he has relatives, found himself in a curious predicament as the result of a spree in Boston. On Thursday night he was found drunk on Portland street and placed in a cell in station 1, charged with intoxication, and after his case had been disposed of in the municipal court, yesterday morning, was rearrested as a "suspicious person," pending advice from Fall River police, was discharged at 3 p. m., as it was found there was no charge against him.

McNulty was glad enough to be free once more, but his heart was sad over the over the loss of $3136.54, two gold watches, three gold chains and a check for $63, all of which were found on his person at the time of his arrest, but were attached during McNulty's incarceration by a firm of Pemberton square lawyers in the interest of Fall River clients with whom McNulty has had trouble.

According to a dispach from Fall River Thomas F. McNulty claims that his name has been forged to a note for $100 which purports to have been signed by Thomas Michael and Patrick McNulty, and to have been endorsed by the last two.

Michael was proprietor of the Eureka cafe in Fall River until two weeks ago, when he sold out and left town. Since then it is alleged, attachments to the extent of $13,000 have been put upon real estate belonging to him and Patrick.

There are said to be other attachments on the property of the brothers, including a liquor store recently run by Patrick.

It is also stated that eight days ago a note for $900, signed by the three McNultys, and held by Max Boehm, went to protest and an attachment of $1000 was levied.

MR. WM. BRYAN'S ADIEU

TO LINCOLN ON LEAVING FOR THE EAST.

Hanna Finds a Strong Silver Sentiment in New York—Sewall Urged to Withdraw—Fusion Ticket in Kansas.

Lincoln, Neb., Aug. 8.—The Bryan trip to the east was inaugurated at 2 o'clock yesterday afternoon. After Mr. and Mrs. Bryan had entered the car there was a request for them to appear on the rear platform, which they did. Mr. Bryan said: "In ordinary times I would have desired to have the notification take place at my home. But this is not an ordinary campaign, and I felt that the cause should arise above any personal desires we might have, and therefore expressed the wish to be notified in New York, in order that our cause might be presented first in the heart of what now seems to be the enemy's country, but which we hope to be our country before this campaign is over. I appreciate the kindness which the neighbors have shown, and all that I can promise you is that whether I do what meets with your approval or not, I shall do my duty as I see it, and accept all consequences which may follow." As the train drew away from the station, fluttering handkerchiefs waved a parting adieu.

PERSONAL.

Mr. Royal W. Gates, Mr. Charles F. Edwards and Mr. James B. Russell left today for a trip along the cost of Maine.

Mr. Frank McManus and his son, Charles McManus, and Mr. Joseph Mulcahy, who have been in Montreal working in the interest of the J. C. Ayer Co., returned home yesterday.

Rev. Fr. McManus of St. Peter's church and Dr. J. B. O'Connor of this city were at Brussells, France, on the 27th ult. They are on their way to Rome, and are enjoying their trip very much. Dr. O'Connor writes that Fr. McManus is in the best of health and is getting stout. His many friends will be pleased to hear this glad news.

The following Lowellians have engaged a cottage at Long Pond which they have named the "Dew-drop Inn," and which they will occupy during the latter part of the month: Misses Addie Longsherry, Annie Walker, Nellie Walker, May McCarthy, Miss Pensley, Wm. Adams, John Boardman, George Payne, John Rodden and Mr. Frank A. Parrot, the well known Lincoln square drug clerk. Mrs. Sarah Judkins, and Mrs. Minnie Judkins of 79 Tyler street, will chaperone the party as matrons.

CITY HALL NOTES.

City Messenger Cahill has received intelligence that fifty members of the Boston city government will leave the Hub on Tuesday afternoon next, at one o'clock for Lowell. On their arrival they will be met at the Northern depot where electrics are to be taken to Mountain Rock, the scene of the great base ball battle between nines from the Lowell and Boston city government teams.

The joint special committee on the investigation of the repairs of the city hall hall boiler had been called together to begin the hearing next Monday evening. The committee will probably only outline a plan of inquiry and then adjourn to a subsequent date.

The sub-committee on school houses and hygiene of the school board having been assured by Supt. Varnum that the lands and buildings committee would see to it that the school houses would be thoroughly cleaned if the school board would supply the material. Dr. Martin, chairman of the committee, procured the necessary materials yesterday and the work of cleaning will be commenced Monday.

The registar of voters have begun work on the check list for the fall elections.

Nashua Enterprise.

Nashua tried to get a teacher for city pavers a few days ago with the following result according to the Telegraph:

"Street Commissioner J. L. H. Marshall speaking this morning of the paving of East Pearl street, said:

"I went to Boston and hired a boss paver to work with the Nashua men. He was a union man and when he found he would have to teach the Nashua men who did not belong to the union he would not come.

"The men waited and waited for him and laid from 10 a. m. until 1.30 p. m., 1050 stones. We save about $15 by doing as we are now. I am trying to make a record for laying the paving economically."

Police Court—Pinkman, J.

Several drunks were fined $1 each this morning, and Leander B. Boyd, who had assault against him beside drunkenness, was fined $15.

Peter Martin, charged with non-support, was continued two weeks for sentence.

George McKenney got four months in jail for drunkenness.

Special Town Meeting.

A special town meeting is being held at Chelmsford Centre this (Saturday) afternoon to act upon the report of the committee chosen in June to consider the matter of additional school accommodations in that village.

First

Last and all the time Hood's Sarsaparilla has been advertised as a blood purifier. Its great cures have been accomplished through purified blood—cures of scrofula, salt rheum, eczema, rheumatism, neuralgia, catarrh, nervousness, that tired feeling. It cures when others fail, because it

Always

Strikes at the root of the disease and eliminates every germ of impurity. Thousands testify to absolute cures of blood diseases by Hood's Sarsaparilla, although discouraged by the failure of other medicines. Remember that

Hood's Sarsaparilla

Is the best—in fact the One True Blood Purifier.

Hood's Pills easy to buy, easy to take, easy to operate. 25c.

2 O'CLOCK

A THIRD TICKET

Wanted by the Gold Democrats in Convention.

THE CONVENTION WILL MEET ON SEPT. 2

To Nominate a Candidate in Opposition to Bryan.

Indianapolis, Aug. 8.—The name of the new political party is the National Democratic party. Its organizers call those supporting the Chicago platform and ticket the Populist-Democratic party. The national convention of the National Democratic party will be held at Indianapolis Wednesday, Sept. 2.

There was unanimity in the conference on the selection of the name of the National Democratic party, and also in determining to distinguish the two parties, by referring to those supporting the Chicago platform as the Populist-Democratic party.

There was a conference before the provisional national committee met, at which it was decided to call a convention and nominate another national ticket.

Some of the eastern and southern members opposed a third ticket at first, but when they were told that in the middle states party fealty was so regarded that many Democrats would not vote unless there was a third ticket, then all objections from the east and south were withdrawn, and the decision to hold a convention was unanimous. It was argued that as the campaign proceeded, and the Republicans began to say harsh things of Democrats, many of the latter would vote for Bryan and Sewall, distasteful as the Chicago platform was to them. As the eastern and southern gold standard men said they were for anything to defeat the Chicago ticket and platform, they readily consented to the plan that had been outlined by the executive committee. The strongest opposition to a third ticket came from Rhode Island and Texas—the smallest and the largest states. They were given the fullest consideration, because of the desire for unanimous action, which was finally secured.

JOHN M. PALMER.

A telegram from President Cleveland was regarded by all as indicating his sympathy with the movement. Every mention of the president's name was loudly cheered. His portrait was the centerpiece in the assembly room. Ex-Congressman Outhwaite, who made the motion for a convention to nominate candidates for president and vice president, holds a prominent appointment under President Cleveland. General Bragg, ex-Congressman Bynum and all the leaders are considered strong administration men.

The largest visiting delegations, outside of Indiana, came from Kentucky, Ohio and Illinois. The Kentucky delegates favor Carlisle for president, and in the event he is not nominated they want General Buckner for vice president. The Illinois and Ohio delegation did not ask for anything, but there was a general drift for Senator Palmer for president.

The Kentucky delegation also asked for the convention at Louisville, but Indianapolis showed a guaranteed fund of $10,000 for all expenses, and the guarantee in this case was made to a body of very substantial men, who duly appreciated the best bid. There was objection from all to holding the convention in any city in which a national convention had been held this year. The committeemen said: "We will go before the people on the difference between the Indianapolis platform and ticket and the platforms and tickets that bear the brands of other cities.

At the evening session, Senator John M. Palmer of Illinois was elected permanent chairman of the provisional committee. John R. Wilson of Indianapolis was made secretary, and John P. Frenzel of this city treasurer.

Mr. Outhwaite, chairman of the subcommittee, then presented the call for the convention as follows:

"To the People of the United States:

"The Democratic party, during its whole history, has been pledged to promote the liberty of the individual, the security of private rights and property and the supremacy of the law. It has always insisted upon a safe and stable money for the people's use. It has insisted upon the maintenance of the financial honor of the nation, as well as the preservation inviolate of the institutions established by the constitution. These, its principles, were abandoned by the supposed representatives of the party at a national convention recently assembled at Chicago. The Democratic party will therefore cease to exist unless it be preserved by the voluntary action of such of its members as still adhere to the fundamental principles. No majority of the members of that convention, however large, had any right or power to surrender those principles.

"When they undertook to do so, that assemblage ceased to be a Democratic convention. The action taken, the irregular proceedings and the platform enunciated by that body were, and are, so utterly and indefensibly revolutionary and constitute such radical departures from the principles of true Democracy, which should characterize a sound and patriotic administration of our country's affairs, that its results are not entitled to the confidence or support of true Democrats.

For the first time since national parties were formed, there is not before the American people a platform declaring the principles of the Democratic party as recognized and most courageously and consistently administered by Jefferson, Jackson and Cleveland, nor are there nominees for the offices of President and vice president of the United States pledged to carry those principles into practical effect. The faithful and true Democrats of the United States are determined that their principles shall not be ruthlessly surrendered, nor the people be deprived of an opportunity to vote for candidates in accord therewith.

"Therefore, the National Democratic party of the United States, through its regularly constituted committee, hereby calls a national convention of that party, for the announcement of its platform and the nomination of candidates for the office of President and vice president of the United States, and the transaction of such business as incident thereto, to be held at Indianapolis on Wednesday, the second day of September, at 12 o'clock noon, and hereby requests that the members of the party in several states who believe in sound money and the preservation of law and order, and who are unalterably opposed to the platform adopted and candidates nominated at Chicago, will select, in such manner as to them shall seem best, a number of delegates to the same, equal to twice the number of electoral votes to which said states are respectfully entitled. Such delegates shall be duly accredited, according to the usages of the Democratic party. Their credentials shall be forwarded or delivered to the secretary of this committee with all convenient speed, and this committee will make and announce the roll of the delegates entitled to participate in the preliminary organization of the convention."

After the adoption of his report, Mr. Outhwaite moved that the names of all committeemen be appended thereto. This created much enthusiasm. The list was headed by Chairman Palmer.

Chairman Palmer was directed to appoint an executive committee of nine, who should take charge of the campaign at once and report to the general committee of the new party at a meeting to be held in Indianapolis Tuesday, Sept. 1, the day preceding the national convention.

Chairman Palmer was authorized to go outside of the membership of the national committee in selecting the nine members of the executive committee. The general committee adjourned to meet in Indianapolis on Sept. 1. A select conference was then held at Senator Palmer's room over the selection of the nine members of the executive committee.

Found Silver Men In the East.

Cleveland, Aug. 8.—National Republican Chairman M. A. Hanna returned from New York yesterday. To a reporter he said: "My trip in the east was a thoroughly satisfactory one, and I return feeling that ew have the work there well in hand. The importance of the financial questions to the people of the east has not been exaggerated, and there is not the slightest likelihood that there will be any dimunition of interest in favor of the tariff or any other issue as the campaign progresses. I found everywhere the greatest interest in the financial question, and there is certainly an appreciable free silver sentiment in many parts of the east. We are going to devote considerable attention to the west, but we are going to make just as hard a fight in the east."

Sewall a Factor.

Atlanta, Aug. 8.—The Populist convention fulfilled the prediction as to its action on the national ticket, made by Thomas E. Watson in his address Thursday night, by adopting unanimously a resolution presented by the platform committee, authorizing the state executive committee at any time that Arthur Sewall should be withdrawn from the Democratic ticket to withdraw six Populist electors and place six Democrats in their stead. This done, the convention adjourned sine die.

A Matter of Form.

Hutchinson, Kan., Aug. 8.—A dozen men, representing the remnant of the Kansas state Democratic convention, assembled here yesterday, to perform the formal duty of nominating the state ticket selected at the Populist convention at Abilene. When the names were read from a telegram they were taken down by Secretary Pepperill and at once declared the nominees of the Democrats, without discussion or remarks. Thus was the Democratic party of the fusion agreement fully carried out.

Councilman Charged With Arson.

New Haven, Aug. 8.—A warrant has been issued for the arrest of Councilman John Morse, one of the best known men in the city. The charge is one of incendiarism. Three months ago Councilman Morse's residence was partially destroyed by fire. The suspicion of the authorities was aroused, and officers have been at work on the case. As a result Detective Cowles of New Haven arrested Mr. Morse in Ohio yesterday. As soon as extradition proceedings can be finished the prisoner will be brought to this city.

Hungarians Parish In Floods.

Buda-Pesth, Aug. 8.—Terrible hurricanes, accompanied by disastrous hailstorms, occurred in various parts of Hungary yesterday. Many persons are known to have perished in the floods from the mountains, and it is feared that later reports will show a much greater loss of life. The damage to property all through the country districts was very heavy. In one town, which numbers about 50,000 inhabitants, and is about 50 miles southeast of Buda-Pesth, it is said tha almost every house has been injured, to a greater of less extent, and the loss is estimated at millions of florins.

Murdered by Negroes.

Harrodsburg, Ky., Aug. 8.—Robert Hooper and Mattie Johnson, whose bodies were found on the Louisville Southern track so mangled that the coroner's jury could find no evidence of foul play, were murdered, it has been discovered, by five negroes, who were playing craps at the time. A negro who witnessed the murder has told about it, and the sheriff, with a posse, has gone to arrest the negroes. Robbery was the motive.

Charged With Murder.

Boston, Aug. 8.—Luke Gibbons, unemployed, as arrested at his home, a tenement, Appian place, East Boston, yesterday afternoon, on a charge of murdeath, already recorded in this city, ordering his wife, Abbie A. Gibbons, whose death occurred on Wednesday morning, Aug. 5, under mysterious circumstances.

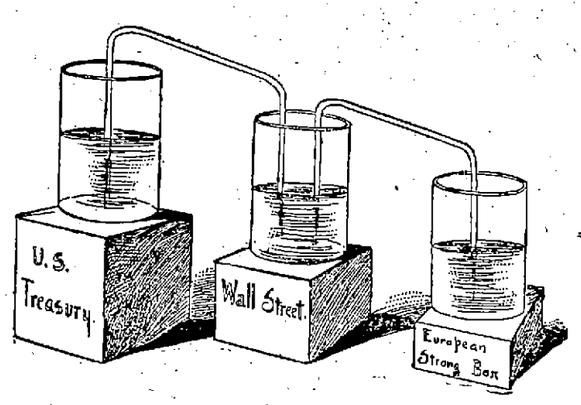

GREAT MONOMETALLIC SIPHON FOR EMPTYING THE TREASURY

LOCAL NOTES.

A daughter was born to Col. and Mrs. J. H. Carmichael last night.

The Unitarian church of Chelmsford Centre will be closed during the month of August.

Miss Josephine Rand has charge of the Christian Endeavor meeting at Westford tomorrow evening.

Rev. N. G. Saunders, of Johnson, Vt., will preach at the Baptist church, Chelmsford Centre, tomorrow.

Eleven Rugby football players met in the Reform club hall last evening to make preliminary arrangements for the formation of a football club in Lowell.

Cold soda, leading brands of cigars, and toilet articles, also perscriptions carefully compounded day or night at Boothby & Lang's, Hosford square pharmacy.

A. L. Brooks & Co. are building an addition to their new mill near the Merrimack river, just beyond North Chelmsford. Work on a brick partition wall—being built as a preventive of fire—was begun today.

The Warren circle of the Chelmsford Centre Baptist church will meet with Mrs. N. A. Glidden of that town on Wednesday afternoon and evening next. If pleasant, supper will be served on the lawn from 6 to 7 o'clock.

Rev. G. A. Burgess, D. D., late president of Parker college, Winnebago, Minn., now pastor of First Congregational church, Toledo, Ohio, who will preach at Eliot church tomorrow, is the guest of Mr. A. C. Russell, Wilder street.

Camping at Long Pond.

The fish in Long Pond will have a tough time of it next week when Tom McCormick and his band of fire-eaters get after them. The McCormick Pets, as they are called, are going to camp out at Long Pond for a week, beginning this evening, and they expect to catch everything from a five pound pickerel to a mosquito. In the party are Tom McCormick, who chaperones the crowd and his assistant will be Charles McMahon of the Emmets, Billy Scott, he of the fantastic curves, Jim Joyce of Hose 5, Captain Stearns of Engine 2, Orrison Knapp of Steamer 3, Harnie Gardner of Truck 2 and Fred Townsend of the Palmer street house. It will not be surprising to hear that insurance rates go up next week while those stars of the department are out of town.

Games Yesterday.

At Boston—Washington, 4; Boston, 3.
At Baltimore—Baltimore, 16; New York, 1.
At Cleveland—Cleveland, 3; Pittsburg, 3. Eleven innings. Game called on account of darkness.
At Brockton—Brockton, 9; New Bedford, 8.
At Portland—Bangor, 7; Portland, 3.
At Fall River—Pawtucket, 20; Fall River, 9.
At Lewiston—Augusta, 12; Lewiston, 11.

Textile Mills Go Under.

Media, Pa., Aug. 8.—The big textile mills of Rhodes Bros., at Llewellyn, a short distance from here, which were shut down last Saturday, were placed in the hands of a receiver yesterday. One of the reasons given for asking for a receiver was to prevent the sacrifice of the property at a forced sale. The debts amount to over $100,000. It is said the assets will cover all claims.

FREE RIDE ON THE ELECTRICS

DURING AUGUST

O'SULLIVAN BROS.

Offer to Their Patrons

With every purchase amounting to $1.00 and over.

Hundreds of People Ask

Why we don't establish branch stores in different sections of the city.

OUR ANSWER.

The electric road reaching out into the farthest parts of the city with our free ride system fully answers the demand and brings the people to our door.

These tickets are good at any time over the lines of the Lowell & Suburban road in any direction and you receive one with every purchase of shoes from $1. and upwards beginning Saturday Aug. 1st. Our

SEMI-ANNUAL MARKDOWN

of all kinds of

FOOTWEAR

For young and old of both sexes is now in full swing. Now is the time one dollar does the work of two in purchasing Shoes of us.

Look at the Bargains in our Windows

O'SULLIVAN BROS

The Feet Fitters. Opposite City Hall.

16 TO 1

You will be pleased if your watch and jewelery repairing done at Frost's, 190 Central street

COMMUNICATION.

Editor of The Sun:

As there are many political prognosticators passing as prophets, it has occurred to me that another guess may be uninteresting to the public.

There are three lines of prophecy. One claiming all for McKinley, another claiming all for Bryan and a third claiming uncertainty of outcome.

It has occurred to me that having lived in the great Mississippi valley a number of years, where I could observe the political pulse of the people and being now five years in the republican stronghold of America, I might give the conclusions which I have come to without prejudice.

Bryan will carry off in the coming contest 239 electoral votes, leaving McKinley 208.

Bryan will carry Alabama, Arkansas, California, Colorado, Delaware, Florida, Georgia, Idaho, Indiana, Iowa, Kansas, Kentucky, Lousianna, Minnesota, Mississippi, Missouri, Montana, Nebraska, Nevada, North Carolina, North Dakota, Oregon, South Carolina, South Dakota, Tennessee, Texas, Utah, Virginia, Washington, Wyoming, and probably Wisconsin and Illinois.

Bryan can well afford to have the gold third party to fight as a distinct organization, as it will draw gold democrats from the support of McKinley and drive free-silver republicans to him under the influence such a move would have in convincing free silver men in both old parties, that with a clean man and a new platform there has been made possible a new birth of liberty for this nation, in the new birth of democracy at Chicago.

PARK A. BRADFORD.

The Mail's Blunders.

It is a just retribution. Not a single day now passes over our heads without bringing further proof of the disfavor with which silver is now regarded in the very midst of its former strongholds. The central states all follow into line. We have already explained fully why. Today's dispatches state that Bynum of Indiana, the leader of the national democracy of the United States senate, has publicly renounced Bryan and the Chicago platform, further that many thousands of democrats in Indiana have declared their firm resolve not to vote for Bryan, and also that the silver move in Illinois is steadily decreasing.—Mail.

The above clipped from this morning's Mail would be "important if true," which it is not. The exact facts are that so far from Mr. Bynum's being "the leader of the national democracy in the United States senate," he is not now, and never has been even a member of the United States senate, and probably never will be.

For the information of the Mail I desire to state that Daniel W. Voorhees and Judge Turpie are the only United States senators from Indiana. And they are both heartily in favor of Bryan and Sewall and the rest of the democratic ticket, as are all democrats worthy of the name.

Why don't the Mail buy a World's almanac and find out who the United States are, or does the Mail think its readers do not know who our United States senators are? Is it ignorance or deception that the Mail is trying to palm off on us?

A few days ago it spoke of Herr Most, the New York anarchist, being a member of Bryan's cabinet, not knowing, or if knowing, thinking its readers did not know, that Most was a gold bug and violently opposed to Bryan.

As an authority on political matters the Mail is not a "howling success." If the Mail is ignorant, as it is charitable to suppose it is, let it inform itself and not try to palm such ignorance on an intelligent public.

It is to be hoped that this "Campaign of Education" will soon strike the Mail office. There is evidently great need of it there unless, perhaps, its ignorance and partisan blindness are impenetrable.

OBSERVER.

FORESTERS' DAY.

Arrangements for the Celebration on Saturday Next.

As the time draws nearer for this grand event, arrangements are rapidly nearing completion. Base ball and other sports will be features of the day at the Fair Grounds. Last evening Grand Marshal O'Hearn with his chief of staff and aids perfected many of the details of the parade, which promises to be the largest ever held in Lowell. For the first time in our history the supreme officers of the order will take part in the parade in our city, and the city government is invited to view the parade from the municipal buildings. At the meeting tomorrow afternoon the route of procession will be announced, and what remains of detail work will be perfected. The marshal and aids will meet for a brief talk in the hall at 2 o'clock tomorrow afternoon.

Various opinions prevail as to the probable winners of the prizes offered by Marshal O'Hearn for the largest court turnout. The offer is different from anything given in the past, as the smaller courts have as good a chance as the larger ones of winning the prizes under the pro rata arrangement. The largest proportion of membership does not always mean the largest number of men. Court General Shields stands a good chance of first prize, according to Marshal O'Hearn.

Hardware at Auction.

Monday, Aug. 10, at 1.30 o'clock p. m. at 157 Middlesex street and will be sold the entire stock consisting of carpenter's and machinest's tools, builder's hardware, table and pocket cutlery, eight new second-hand bicycles, show case, garden hose and tools, door and window screens, etc., etc. A. E. O'Heir & Co. auctioneers.

Boys must wear something even in this hot weather, but they want it thin.

Shirt waists and blouses at 25c.

Star shirt waists laundered, regular dollar goods, but sizes are broken, and they are now 50c.

Odd suits, remnants of several lots, at $1.50.

All wool suits, at $2.00, have been one and two dollars higher.

Soft shirts, belts, caps, bathing trunks—everything for comfort.

PUTNAM & SON,

166 Central Street.

Turks Lost Heavily.

London, Aug. 8.—A Times dispatch from Athens says that official news has been received there that a band of 23 Greek insurgents was destroyed on Tuesday by a Turkish battalion near Karatasi. The Turks lost heavily.

No Comparison.

No printing establishment in this city compares with The Sun Job Print in its mechanical equipment and the excellence of its work. Did you over try it?

FOR RENT

Nothing better than the New Stedman Tenements on Glidden Ave. and Marginal street. Rents low.

GREAT VALUE in mill kindlings. Big load for $1. 1000 loads to be disposed of before Oct. 1. Orders by postal promptly attended to. WM. COGGER, wood and coal, 23 Concord street.

REGULAR

One Dollar Corsets

SELLING FOR

69 Cents

AT

BUTTERICK'S

PATTERN AND CORSET PARLORS

204 and 206 MERRIMACK ST.

SEE WHAT I'VE FOUND!!

BUY THE STANDARD BOTTLING CO.'S DRINKS

LOWELL, MASS.

Drink Good Drinks.

The Standard Bottling Co's Health Drinks are Delicious and Healthful and are made of the best materials that money can buy. Now don't waste your money or your health on cheap drinks. Ours may cost a little more but—Oh! what a difference. Remember we use Distilled Water, and, by the way, sick folks should use it always. We deliver it to you. Telephone No. 406-4 or send us a postal.

$65 GARDNER, 20 Prescott street, has a good Upright Piano, seven octaves for $65.00—Friday—It's just what you want.

CLEAR, COOL AND REFRESHING is the Lager and Ales that are to be had at McFadden's saloon. Just the thing to build you up these warm days. McFadden's Wine rooms, opp. New Post Office, Gorham street.

DR. WALKER DENTIST.

LOWELL DAILY SUN.

JOHN H. HARRINGTON, Publisher.

SUN BUILDING, LOWELL, MASS.

Issued Daily; Sundays Excepted.

Per Year, $3.00 Per Month, 25c.

City Delivery and Postage Free.

ENTERED AS SECOND-CLASS MAIL MATTER.

Member of the Associated Press

TRAINS TO AND FROM BOSTON.

Southern Division.

To Boston. Lve.	To Boston. Arr.	From Boston. Lve.	From Boston. Arr.
5 45	6 50	6 00	7 05
6 30	7 45	6 30	7 53
6 51	8 04	8 10	9 16
§7 01	7 58	8 00	9 11
§7 18	8 02	§8 30	§9 16
§7 27	8 12	9 00	§9 40
§7 33	8 56	§8 30	§10 07
7 40	8 55	10 00	11 15
§7 45	8 53	10 15	11 55
§8 00	9 40	11 30	§12 07
9 03	10 30	12 03	§12 50
9 40	10 40	1 00	§1 38
11 00	12 07	§1 15	§1 52
§11 15	12 25	2 01	3 04
§12 10	1 05	§3 00	§3 40
1 40	2 30	3 30	4 48
3 00	4 25	4 15	§5 25
§4 00	4 45	4 50	§5 55
§4 10	4 55	§5 00	6 40
4 25	5 30	5 25	6 22
§5 25	6 15	5 50	7 05
5 35	6 55	6 15	7 3
§6 24	7 10	§7 50	§8 10
§7 47	8 30	§9 03	§8 40
§8 45	9 40	10 15	11 27
		11 20	12 23

Sunday Trains.

To Boston. Lve.	To Boston. Arr.	From Boston. Lve.	From Boston. Arr.
§7 18	8 02	8 15	§9 05
§7 27	8 12	9 00	§9 07
8 45	9 50	1 00	§1 37
§9 16	10 10	5 01	§5 30
§4 25	5 32	7 31	§8 10
§5 05	7 00	8 00	§8 47
		9 00	10 07

Western Division.

To Boston. Lve.	To Boston. Arr.	From Boston. Lve.	From Boston. Arr.
6 50	8 05	7 30	8 33
8 15	9 10	9 25	10 36
9 25	10 39	10 25	11 46
§10 00	12 02	1 55	1 05
12 05	1 37	2 15	3 19
§12 45	1 50	3 31	4 29
2 25	3 44	3 44	4 56
2 55	4 02	4 29	5 45
4 05	5 23	5 01	6 20
5 10	6 43	6 04	7 09
6 15	7 16	§6 35	7 48
7 00	8 06	9 40	10 41
9 50	10 41	11 15	12 15

Sunday Trains.

To Boston. Lve.	To Boston. Arr.	From Boston. Lve.	From Boston. Arr.
8 15	9 27	8 00	9 10
12 05	1 27	11 45	12 58
3 15	5 29	5 00	6 27
5 30	6 50	8 40	9 40
8 45	9 65		

Trains by this division leave Lowell from Middlesex street station.

Leave Boston from the new Union Station, Causeway street.

§Express.

¶From Middlesex St. station only.

FOR PRESIDENT.

WILLIAM J. BRYAN of Nebraska

FOR VICE-PRESIDENT,

ARTHUR SEWALL of Maine

The advocates of the gold standard deny that gold has appreciated; they hold that silver has depreciated about fifty per cent. in open contradiction to the most cumulative proof to the contrary.

This is the dull season when everybody seems desirous of withdrawing for a time from the cares of business to romp in the ocean breakers or commune with nature in her shady bowers and sylvan retreats.

Bryan is on his tour eastward, to the notification meeting in New York Wednesday. His speech is looked forward to with the greatest interest. The republican press has criticized his convention speech and expects that in his next, it will find much material for criticism. In this it will be gloriously disappointed.

The gold democrats imagine that they can injure the democratic party by putting up another ticket. The only thing they can do by such a course would be to demonstrate their own weakness. To put up an other ticket would only assist Bryan by keeping democrats from voting for McKinley.

According to the conditions under which the Mail offered The Sun $50, it has forfeited that sum, but has not yet paid it. If the Mail wished to build up a reputation for veracity, it would not go back on its own promises as it has done in regard to this matter, even if it had to call a meeting of the stockholders and increase its indebtedness to that extent.

The republican papers are ridiculing the idea of having Bryan notified in Madison Square Garden, where Barnum's circus has given performances. The republican candidate would be wholly unequal to the task of addressing a multitude under such circumstances. After the Bryan "circus" is over these same papers will be sorry they spoke.

The republicans who organized a Blaine and Logan club have a correct appreciation of the statesmanship of the man whose memory they honor. There is nothing in the record of McKinley and Hobart to recommend the use of their names by a campaign club. Blaine favored free silver and consequently the club named after him should vote for Bryan.

The gold democrats of Boston want Congressman O'Neill to run for governor, now that Mr. Gargan has declined. Still Matthews is shouting against George Fred Williams and urging the nomination of a gold candidate, but he is not man enough to take the brunt of the battle himself against Williams. He knows that his record is too well known, that his identification with large corporations as counsel and stockholder would be brought out and would result in his ignominious defeat. That is why he does not run, why he wants somebody else to do the fighting. He is a traitor and a coward.

The plan proposed by the republican city committee for the gerrymander of the representative districts exceeds anything that the ingenuity of even the republican city committee has yet produced. It would prevent the democrats of the city from electing more than one representative in this city and suburbs. The plan proposed by Chairman Pearson of the democratic city committee would allow each of the two parties an equal representation, or would perhaps give the republicans a majority of one. The democrats of this city will accept such a scheme of redivision. As partisan as the county ring has frequently proved itself to be, very few expect that it will rob the people of this city of their political rights so far as representatives of the legislature are concerned.

THE POLITICAL CAMPAIGN

MARK HANNA'S PLAN.

His Trick Is to Blend Gold and Protection So as to Fool the Voter.

It should be noted that while the Republicans are shouting that they are making a great battle for "sound money" the organs and representatives of the tariff barons are persistently claiming that the tariff is an issue, says the St. Louis Republic. Boss Hanna declares that the workingmen are not bothering about the money question, but want a protective tariff.

The trick of the syndicate interests in control of the Republican party in putting McKinley on a gold platform is emphasized by this insistence that the tariff is an issue in the face of the claim that the financial question is the overshadowing issue.

These shrewd political jobbers know that it would be fatal to make McKinleyism the issue of the campaign and that it is dangerous to keep it too prominently before the people, but they are quietly laying the foundation for the claim, should the Republican campaign be successful, that the people demand a return to McKinleyism.

By blending the gold standard with McKinleyism the McKinley syndicate hopes to gain votes which would certainly be cast against its candidate. But in the event of McKinley's election they will be counted for McKinleyism. The result will be hailed as a triumph of the protective policy.

MONEY LAWS.

A Fact From an Unprejudiced and Learned Authority.

[From an article on "Money" in the International Cyclopedia, pages 126, 129, 130.]

The laws which control the qualities or quantities of money, whether of coin or paper, have an influence on the public weal vast and sudden beyond those enacted on any other subject. They strike at once every material interest of every citizen of the country which is subject to the laws.

The examples of France and Germany between 1871 and 1881 have furnished conspicuous illustrations of the helpful and hurtful power of legislation alone on money.

It is especially within the present century, in Europe and in the United States, that all classes have realized this potency of legislation on money. The slightest modification of national laws concerning it affects every branch of trade, every industry, every investment. Yet a small number of the whole people, those whose business it is to deal in money as lenders or bankers, alone keep that close watch of legislation which enables them to control it unduly, so as to promote their own interests when laws are changed, or, if laws are likely to affect their interests injuriously, they are the first to be aware of the effects of changes and to guard against them. That prosperity or adversity may result to a majority of an entire people by a simple act of legislation on money with a rapidity and a certainty that legislation on no other subject can parallel has become obvious to all intelligent people. In England 60 years ago this subject attracted the observation of great numbers of able writers. But the legislation followed the interest of the moneyed powers to the injury of the commercial and industrial classes.

The debtors of the country are quite willing to discharge their obligations by the payment of money that is worth as much as it was when their obligations were incurred. Some of the creditors want the obligations canceled with money worth 50 per cent more.

TO GOLDBUGS.

The View of an English Gold Standard Advocate.

The following is an editorial from the London Financial News, a gold standard advocate:

"There is a plain moral in the remark that if the United States would venture to cut herself adrift from Europe and take outright to silver she would have all America and Asia at her back and the command of the markets of both countries. The barrier of gold would be more fatal than any barrier of a custom house. The bond of silver would be stronger than any bond of free trade. There can be no doubt about it that if the United States were to adopt a silver basis tomorrow British trade would be ruined before the year was out. Every American would be protected, not only at home, but in every other market. Of course the United States would suffer to a certain extent through having to pay her obligations abroad in gold, but the loss of exchange under this head would be a mere drop in the bucket as compared to the profit to be reaped from the markets of South America and Asia, to say nothing of Europe. The marvel is that the United States has not long ago seized the opportunity. It has been a piece of luck that it has never occurred to the Americans to scoop us out of the world's markets by going on a silver basis, and it might serve us right if, irritated by the contemptible apathy of our government toward the silver problem, the Americans retaliated by freezing out gold. It could be easily done."

Is our gold reserve such a sacred thing as those interested in maintaining a gold standard pretend it to be? Would the country go to immediate and irretrievable smash if there were no gold reserve? To both questions the answer is decidedly, No. It is a fetich, the cult of which is rich in profit to its high priests, who drive a trade, alternately supplying it to and withdrawing it from the treasury. It costs the United States $125,000,000 a year to maintain the fiction that our country is on a gold basis.

Why Not?

If you are economizing why not look over your printing bills and see if you are not paying too much for printing? Call at this office and get prices on your work, and see if we cannot save money for you.

PERFECT and permanent are the cures by Hood's Sarsaparilla, because it makes pure, rich, healthy, life and health-giving BLOOD.

50 CENTS WORTH OF SILVER.

A Conclusive Answer to an Oft Repeated Piece of Goldbug Claptrap.

A common charge of the eastern money combination, and one booked for active service in the coming campaign, says The Rocky Mountain News, is that free coinage people want the government to take 50 cents' worth of silver and issue it from the mint as worth 100 cents. This charge was specifically made by the last member of Mr. Cleveland's cabinet who took his turn to plead for the money changers of Wall street.

The absurd charge could not be honestly made by any one acquainted with financial history. It entirely ignores the effect on the commercial value of silver by the adoption of bimetallism by the greatest and wealthiest nation on earth. Yet some of the highest financial authorities, and European at that, have declared their conviction that open mints for gold and silver in the United States would result in raising the commercial price of silver to its mintage value. This view is sustained by the example of France, which kept silver at 15½ to 1 of gold in Europe for nearly three-quarters of this century despite the hostility of England and the variable financial legislation of other European powers.

Twenty-three years ago the influence of the United States in the monetary affairs of the world was so distinctly recognized by the conspirators against silver that they made this the first battleground, and by stealth won a victory that precipitated hostile silver legislation abroad. Today the United States is immensely greater relatively and more influential than it was then, yet we are told that the institution of bimetallism, buttressed by the authority and resources of this great republic, would have no effect on the commercial value of silver.

At the time the knavery was wrought by which silver was demonetized silver bullion was at a premium over gold. It fell in the market solely because of legislative discrimination, and its normal value can be restored by just legal enactment. It is meet that the nation which was surreptitiously used to lead in silver's overthrow should be the first to pave the way for a just equilibrium between the monetary and industrial affairs of the world.

A return to the free coinage of both metals—as sure to come as the earth to revolve on its axis—will not long test merely the influence of the United States in finance. It is indisputable that England alone stands in the way of a declaration for bimetallism by the leading nations of Europe. Independent action by the United States will break the spell by which the money power of London has long dictated European financial affairs.

With the abrogation of a measure of value that slowly but inexorably continues to depreciate the value of everything but itself, silver bullion will command its mintage prices in the world's marts. Even now we have nearly $600,000,000 of silver in circulation, either in coin or its representative. Yet the stamp of the United States makes it equal with gold, dollar for dollar. With the restoration of its historic and constitutional right, the immeasurable resources of our country in behalf of silver will be re-enforced by a restoration of its legitimate mintage demand, the deprivation of which by money pirates is alone answerable for the divergence in the relative value of the money metals.

A big factory was brought to a standstill the other day for want of a common shingle nail. The trouble was a mystery at first. Even the boss mechanic could'nt tell what was the matter. They sent for a high-priced expert who charged ten dollars an hour. All he said was: "Gimme a nail." He drove it in the right place and in two minutes the whole factory was going again.

That's the way with the machinery of the human body. When the stomach and bowels are wrong what seems a mere trifle, blocks the whole system. Every part of the body feels the effects of a little constipation. The head aches, the mouth tastes bad, the stomach is distressed, the liver is congested and torpid; you feel sluggish and miserable and down-hearted; the energies are completely paralyzed—all for want of a little help to regulate the stomach and bowels. What you want is Dr. Pierce's Pleasant Pellets. They will make you regular and you keep so; they act in a comfortable natural way, not violently but surely. They give the intestines power to move naturally; and also tone the stomach and liver. You don't become a slave to their use, they cure you so you stay cured. If a druggist makes more money on some violent purging pill he may try to sell it to you. Don't let him.

You will be helped to a thorough understanding of your own body in every stage of health and disease by Dr. Pierce's Common Sense Medical Adviser. This is a great 1008 page book, in plain English and replete with illustrations. The first edition of 680,000 copies was sold for $1.50 each. The profits were devoted to publishing the present edition of half-a-million free copies, to be sent *absolutely gratis* to everyone who sends 21 one-cent stamps to cover cost of mailing *only*. Address World's Dispensary Medical Association, No. 663 Main Street, Buffalo, N. Y.

BACHELLER, DUMAS & CO.
Paper Ruling, Book and Pamphlet Binding. Blank Books a Specialty.
42 CHURCH STREET.

IT'S AN IMPORTANT MATTER

This selecting of the smaller but very necessary items of your dress when you prepare for your vacation. Everything that is correct in Hats, Caps, Negligee Shirts, Underwear, Hosiery, Neckwear, etc., may be found in our stock, and if quality counts you'll make no mistake in looking over our goods.

ARTHUR J. CUMMISKEY,
69 Merrimack Street.

SUNBEAMS.

Took 25 Years to Get His Money Back.

If we only could recognize them, probably we should be surprised to see how often a piece of money returns to us, and wouldn't it be interesting if we could trace their travels? A Vinalhaven merchant has thought of this several times lately as he looked at his favorite pocket piece. He stamped his name on it 25 years ago when a young man working at Hurricane and sent it out in its wanderings. He did not see it again until a few days ago, when somebody gave it to him in exchange for a bag of fruit. He does not mean to part with it again.—Lewiston Journal.

Brooklyn Times Puts Gen. Harrison In Jail.

When ex-President Harrison, who is at the Fifth Avenue hotel, New York, was asked this morning by a reporter if he had anything to say on the political situation, he said:

"I object to interviews on political matters. I do not know if there is anything for me to say or that I want to say. If there is, I shall say it in a speech or in a letter."

He was sentenced to 50 days in jail.—Brooklyn Times.

Eight Cents a Bushel.

Corn this year in Oklahoma will be so plentiful that it probably will not bring more than 8 cents a bushel. Aside from a few districts where the crop was injured by hail an unprecedented average yield is reported, and it is thought that there will be a surplus of almost half a million bushels in the territory to ship.—Dispatch to St. Louis Post-Dispatch.

Pride of Ancestry.

Mrs. Blevens—Though the Newrides cannot get into society their grandchildren will be able to.

Mrs. Bostick—Yes, and how terrible it will be for their grandchildren not to have had grandparents.—Truth.

Midsummer Madness.

"Can you tell me why the head of Charles I was like the coupon of a railway ticket?"

"Dunno, I'm sure."

"'Cause it was no good when detached."—Cleveland Plain Dealer.

Her Pet Name.

Judge—What is your name?

Young Wife—Carolina Augusta Emma.

Judge—And how are you generally called?

Young Wife (bashfully)—My sweet ducky!—Tit-Bits.

A Fresh Air Fiend.

"I believe," said the manly youth, "that your bicycle tires need more air."

"Oh, dear!" cried the sweet, young thing. "And just to think I left it out doors all night last night."—New York Press.

New Nervousness.

"No," she explained, "I didn't get much sleep last night. My husband was terribly nervous and had me up every few minutes, insisting that there was a woman in the house."—Detroit Tribune.

No New Fangles For Her.

"Aunt Hedsy, won't you come to Miss Innett's pink tea?"

"Law, child, I've tried those fancy kinds, but I like green tea best."—Brooklyn Life.

FREEZERS

The new White Mountain Ice Cream Freezer is the best made. We have all the sizes at prices lower than any other house in New England.

HAMMOCKS

Every style and quality, prices from 50 cents upwards. Chinese and Mexican, woven and canvas, with or without pillows, valance and stretchers. Hammock Hooks and Ropes. For sale by

BARTLETT & DOW
216 CENTRAL STREET.

J. M. KINGSBURY, No. 373 Bridge Street.
Meats and Provisions.
(Successor to Stront & Kingsbury.)

PHILIP J. FARLEY, Room 11, Barristers' Hall.
Attorney and Counsellor at Law.

JOSEPH W. LEACH, Room 12, Shedd's Block.
Pianist and Teacher of Singing.

JOHN W. McEVOY, 137 Central St., Opp. American House,
Attorney and Counsellor at Law.

COURTNEY & COURTNEY, Mansur Block.
Counsellors-at-Law.
William F. Courtney. Henry S. Courtney.

SMOKE
OLD 64 CIGAR
H. ROOT, Manufacturer.

W. A. LEW, 49 John Street.
Clothing Cleansed, Dyed and Pressed
Orders received for cleaning, dying and pressing promptly and neatly executed.

LOTHROP & CUNNINGHAM, 132 Merrimack Street,
Photographers.
Crayons, Pastels and Water Colors a specialty.
All work guaranteed

SCOTT & O'DAY,
Plumbers and Sanitary Engineers
Steam, Gas and Water Piping.
JOBBING PROMPTLY ATTENDED TO
54 APPLETON STREET.
Opposite New Post Office. Telephone 54-4

THE LOWELL TRUNK MANUFACTORY
Are offering some very big bargains for summer tourists. The latest one is the best Dress Suit Case that was ever offered for $5. Also all other Furnishings for traveling.
70-72 Middlesex St. Old Wooden Building

DAVIS AND Nickerson

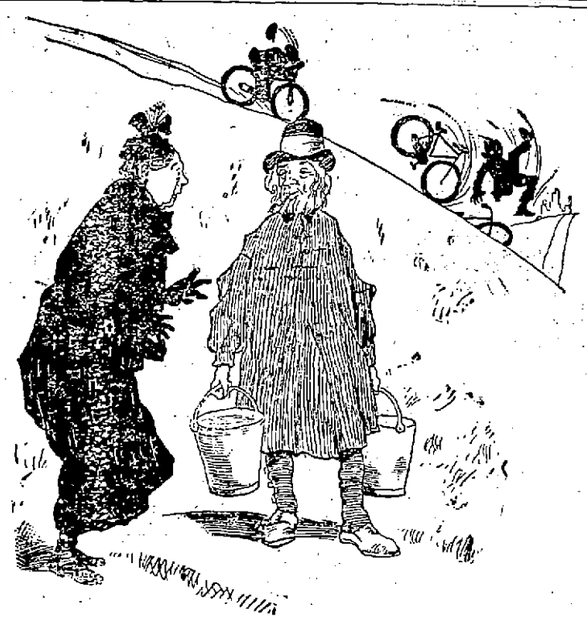

Terrified Old Lady: "The district council ought to put up a notice on that hill saying it's dangerous to cyclists."

Stolid Milkman: "Well, marm, you see there's an undertaker on the board, and he won't let them."

If There is Anything You Need in
FURNITURE
Get it Now and Secure
ABSOLUTELY FREE one of our GRAND PREMIUM BOOKS
When your cash purchases amount to TWENTY-FIVE Dollars, you can select from such works as
STORY OF MAN — PEOPLE'S HISTORY OF UNITED STATES
HEROES OF DARK CONTINENT — AND OTHERS
REMEMBER, Our Prices are as Low as the Lowest.
PETER DAVEY,
Undertaker and Furniture Dealer,
134 Market Street - - - Opposite Palmer
TELEPHONE: RESIDENCE, 458-2: STORE 314-2.

Refrigerators and Ice Chests

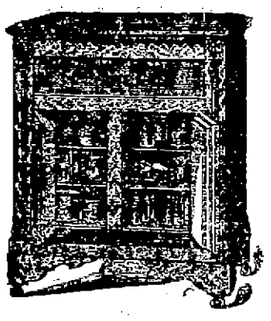

Are no longer considered a luxury to be enjoyed by the few, but a household necessity, the purchase of a first class, honestly made one being a source of economy rather than expense.

We can show you the finest line and the only genuine cleanable refrigerators sold in Lowell. Examine them and you will be convinced of this fact. Prices from

$5.50 UPWARD.

Latest patterns in Carpets, Lace Curtains and Upholstery Goods. Upholstering done in a reliable manner by experienced workmen. A fine line of first class Household Goods always in stock and our prices are the very lowest.

GOOKIN BROS.
66 Prescott Street.

EDUCATE FOR BUSINESS
To succeed in mercantile life now-a-days, it is absolutely necessary that you possess the advantage of a practical
BUSINESS Education
New England Business University is the place. School now in session. Fall term begins August 31. GLICK & YOUNG, Runel's Building.

A Pound of Facts
Is worth a ton of theories. Our line of Gas Stoves we sell on their merits, and we desire to call your attention to the
"WOLF GAS COOKER."
Compact, economical, labor saving. Can be attached to any range. The extravagance has been squeezed out of the price.
D. H. WILSON'S
279 DUTTON STREET.

NEW TREMONT HOUSE.
329 & 331 TREMONT ST., Boston
Finely Furnished Rooms. Private Dining Rooms. Convenient to Theatres and Electric Cars.
OPEN ALL NIGHT. RATES:
$1.00 Per Day and Upwards

DO NOT HEAT YOUR BLOOD
Until it is almost a fever by trying to bake your bread through hot weather, as you will find this poor economy; but have
PETER WATSON
call at your home, and for less than it would cost you to bake it yourself, you can get his celebrated cream bread, or pastry. Three delivery teams run to all parts of the city. Retail stores at
52 to 60 Charles Street, and 465 Lawrence Street.

WHO IS IN LUCK?
The people who buy their fresh pies, bread, cakes, rolls, cookies, doughnuts, etc., of us, and keep away from the hot stove, live well, keep cool and happy and are lucky. Our market contains fresh vegetables and fruits from our best farms around Lowell. Come in our stores and look around at our choice assortment of eatables.
F. M. BARNEY & CO.
Grocers, Bakers, Meat and Provision Dealers,
415 MIDDLESEX STREET.
28 THORNDIKE STREET.
Tel 144-4. Wamesit Bank Block.

Refresh Yourself
With a
Mint Julep
Made in the most correct fashion at
JOHN M. PEVEY'S
55-57 MIDDLE ST.

"GLEN FOREST."
Fare From Lowell 10c.
ONE WEEK COMMENCING MONDAY, AUG. 10.
Every afternoon and Evening.
STAGE SHOW BY
UNTHAN
The Armless Wonder and First Class Vaudeville Artists.
Afternoons, Balloon Ascensions and Parachute Leaps by
MONS. ROBERTO,
THE METEOR OF THE SKY
Beautiful and Romantic Voyage to the Clouds, and a Terrible Parachute Dive. The Very Acme of Daring and Thrilling Adventure.

LAKEVIEW PARK
ONE WEEK, COMMENCING MONDAY, AUG. 3.
An Event in American Amusements.
New, Novel and Strikingly Majestic.
Presented with the most splendid, elaborate, costly and resplendent effects, Regal Wardrobe and Lavish Decorations.
GORMAN'S IMPERIAL JAPANESE TROUPE.
Presenting the Pastimes, Games and Sports of the Flowery Kingdom; Oriental Pictures of the Land of Enchantment, and Scenes from Mikado's, Royal Circus, forming in its entirety the
GREATEST OUTDOOR ATTRACTION EVER PRESENTED IN THIS COUNTRY.
TWO EXHIBITIONS DAILY

LAKEVIEW THEATRE.
WEEK OF AUG. 3.
Third week and enormous success,
WESTON-REIMER STOCK CO.
By repeated and numerous requests the great laugh producer
ARABIAN NIGHTS
Will be played on Monday, Tuesday and Wednesday evenings and Wednesday matinee for the last time.
Thursday, Friday and Saturday evenings and Thursday and Saturday matinees, gay times of Augustin Daly's greatest success,
"7-20-8"
With a powerful company, beautiful scenery, entrancing music and georgeous costumes.
Week Aug. 10, great farce in 3 acts, "Nita's First."

Lowell and Haverhill to Salisbury Beach.
On and After Aug. 1st
STEAMER MERRIMAC
Will leave Haverhill for Salisbury, (weather permitting) at 9.30 a. m. daily (and 2 p. m. daily except Monday.)
Electric cars leave Lowell for Haverhill to connect with the Steamer at 7 and 7.30 a. m. daily, (and 12 a. m. daily except Monday.
Popular Excursion every afternoon except Monday. Special round trip tickets good for the afternoon only, 25c.
Cheapest and best route to the sea shore. Special rates to parties of 25 or more.
S. W. GEORGE, Agent, Haverhill, 15 Merrimack Street.

PETER J. BRADY, GROCER
448 Corham Street.
Choice Teas, Coffees and Spices
Try our "BIG TWELVE" brand of flour the best in the city.

IF YOU WANT A CASE
Of the Leading Brands of
LAGER, JONES' ALE, Or PORTER
TELEPHONE.
J. H. RILEY,
Bottler, Nos. 96 and 102 Lakeview Avenue
Telephone Number 474-4.

BICYCLES TO LET.
Medium grade and 2nd hand wheels, going cheap to close.
Geo. H. Bachelder,
21, 23, 25, P. O. Ave., beside new P. O.

LOWELL RENDERING CO.
Highest cash prices paid for Hides, Tallow, Skins, etc.
Dead animals removed.
Factory and Office, So. Lowell
Telephone, 322-3. City Tel., 852-4.

WANT COLUMN.

LOST, STRAYED OR STOLEN—A big bay mare, white off hind foot and shoe bolt on nigh forward leg. Owned by Michael Carr, Westford, Mass.

SALESMEN—One in every state to sell our cigars on credit. Samples, good pay, expenses and exclusive territory to proper applicants. Address P. O. Box 1374, New York City.

WANTED—A capable man of good address for local or travelling agent. Permanent position. Ellwanger & Barry, Nurserymen, Rochester, N. Y.

FOUND—Young bay hound on our premises at Greenmont, Dracut, July 31 which the owner can have by paying expenses. Pinkham & Coburn, 45 Merrimack street.

LOST—A clustered diamond ring. The finder will receive a liberal reward by returning the same to the Sun office.

FOUND—A gold watch, on Middlesex street, Saturday. Owner can recover same by proving property. Apply to George Short, 44 Rock street.

FOR SALE—Near South Common, house of 11 rooms. Price low if sold at once. Enquire at 56 Central street, Room 2.

FOR SALE—At Chelmsford Centre, new 7 room house and barn, and 3 acres of land. Price, easy terms. Enquire at 56 Central street, Room 2.

FOR SALE—Near Westford street, good cottage house of 7 rooms, all modern improvements, large shed. Price $2250. G. L. Hubbard, 44 Central street.

WANTED—Your child to have Rosy Cheeks, Pure Blood, to rest well. Get a box of the Allan Worm and Scrofula Tablets at all druggists, price 25c., prepaid, by the Lowell Chemistry Co.

FOR SALE—In a good location, good cottage house of 7 rooms, large lot of land. Price $975. G. L. Hubbard, 44 Central street.

LADIES—Chichester's English Pennyroyal Pills (Diamond Brand) are the best. Safe, reliable. Take no other. Send 4c., stamps, for particulars. "Relief for Ladies," in letter by return mail. At Druggists. Chichester Chemical Co., Philadelphia, Pa.

FOR SALE—8 miles from Lowell, good farm of 17 acres of land, good stock of buildings, lots of fruit, 1-2 mile from post office, store and church, on easy terms. Price $1000. G. L. Hubbard, 44 Central street.

ALL LADIES having a few hours leisure each day should write me at once, regarding pleasant home work which easily pays $18 weekly. This is no deception and will certainly pay you to investigate. Reply with stamped envelop. Mrs. S. A. Stebbins, Lawrence, Mich.

FOR SALE—A nice business for a lady near old post office, old established place, paying well, must be sold on account of sickness. G. L. Hubbard, 44 Central street.

WANTED—500 young and old men to bring their old clothes to Fred P. Lew's Dye house and Clothes Cleaning establishment at 477 Merrimack street, where he can make your old suit as good as new for a small sum.

FOR SALE—On Appleton street, a nice place with all modern improvements; this is your chance, call for particulars. G. L. Hubbard, 44 Central street.

TENEMENTS TO LET.

TO LET—Good, pleasant, convenient tenements of 2, 3, 4, 5 rooms, at 79 Chestnut street.

FOR SALE—7 room cottage house, large lot of land, 8 minutes' walk from mills. This is your chance. Price $1250. G. L. Hubbard, 44 Central street.

New Cottage House
$1500
One nice new cottage house of seven rooms, bath, pantry, etc. 3000 square feet of land, graded and fenced, 1200 feet to school and electrics, near new Moody street bridge. Will sell on easy terms, $10 per month. Come quick.
A. J. RYAN, Agt.
Room 29A Hildreth Building (Old Post Office)

To the Honorable the Justices of the Superior Court within the County of Middlesex:

Respectfully libels and represents Martha E. Judkins of Lexington in said county, that she was lawfully married to Leonard C. Judkins of South Lewiston, in the state of Maine, at Lowell, in said county, the twenty-sixth day of January, A. D., 1879, and thereafterwards your libellant and the said Leonard C. Judkins lived together as husband and wife in this commonwealth, to wit, at said Lowell and at Quincy that your libellant has always been faithful to her marriage vows and obligations, but the said Leonard C. Judkins, being wholly regardless of the same, at said Lowell on or about the thirteenth day of July, A. D., 1892, did utterly desert your libellant and has continued such utter desertion up to the date hereof being more than three consecutive years prior thereto.

And your libellant further says and avers that being of sufficient ability the said Leonard C. Judkins, cruelly and wantonly refused and still refuses to provide suitable or proper support or maintenance for your libellant.

Also, that said Judkins has since his marriage to your libellant contracted gross and confirmed habits of intoxication.

Wherefore your libellant prays that a divorce from the bonds of matrimony may be decreed between your libellant and the said Leonard C. Judkins and that the care and custody of their minor child whose name is Walter E. Judkins, born July 29th, 1879, may be awarded to your libellant.

Dated the twenty-seventh day of July, A. D., 1896. MARTHA E. JUDKINS.

Commonwealth of Massachusetts.

MIDDLESEX, ss.

Superior Court, July 29th, A. D., 1896.

Upon the libel aforesaid, it is ordered that the libellant notify the libellee to appear before our Justices of said Court, at Cambridge, in said county, on the first Monday of september next, by causing an attested copy of said libel and of the order thereon, to be published in the Lowell Daily Sun a newspaper published in Lowell, in the county of Middlesex, once a week, three weeks successively, the last publication to be fourteen days at least before the said last mentioned day, and that an attested copy of said libel and order thereon be sent by registered letter to the residence of the libellee as set out in the libel, that he may then and there show cause, if any he have, why the prayer in said libel set forth should not be granted.

THEO. C. HURD, Clerk.

A true copy of the libel and order thereon.
Attest, THEO. C. HURD, Clerk.

THE LOWELL Gas Light Company
OFFICE:
22 Shattuck Street, Corner Middle
SEWALL G. MACK, President; JACOB ROGERS, Treasurer; D. B. BARTLETT, Clerk.
Directors: Sewall G. Mack, Levi Sprague, Jacob Rogers, A. G. Cammock, George S. Motley, Edward M. Tucke, James Francis.

PRICE OF GAS
With the Discount Off for Prompt Payment, is
$1.00 One Thousand Feet
First Class Cooking Stoves set up and rented at a low rate per year, piping included. COKE, broken, screened and delivered, at $4.50 per chaldron; $2.25 per half chaldron, cash.
No charge made for the use of meters.
No charge made for running supply pipes from street mains to consumer's cellar.
Orders when left at office promptly attended to

DR. KELLEY, SURGEON DENTIST.

2 O'CLOCK

DILLON'S ATTACK

On the British Treatment of Ireland.

STRONG MANIFESTO OF THE IRISH ALLIANCE

Regarding the Coming Convention of Irish Race.

New York, Aug. 8.—The national officers of the Irish National alliance have issued the following manifesto in regard to the proposed convention of the Irish race in Dublin in September, and the proposal of the parliamentary leader, John Dillon, that "constitutional methods should be given a fair trial." The manifesto is published today in the Irish Republic, the official organ of the alliance:

"You men of the Irish race, delegates from the United States, from Canada, from Australia, and from Africa, from England, from Scotland, from Ireland, assembled in convention in Chicago last September, made in your behalf this declaration: "The people of Ireland are a sovereign people. Liberty is the birthright of her people."

"We, today, holding this declaration in view, deem it our solemn duty to address you. The men who, so far as they could do it, have made the sovereign people of Ireland a subject people, again dare to raise their heads. The men who endeavored to sell the birthright of the people of Ireland are again conspiring to drag it to the market. Do you propose to walk into the market place, and allow yourselves and your posterity to be sold as slaves?

JOHN DILLON.

"The rotunda in Dublin, which is filled with historic memories, is the place of auction. John Dillon, member of the British parliament, announces himself as the auctioneer. Dillon brazenly calls this proposed sale of Ireland's right to be a nation, a "Convention of the Irish race." It will not be a convention of the Irish race. It will be, to use an American term, a packed caucus of men on whose brows England has stamped the brand of servitude. There no man will be, in whose soul exists the thought of Ireland as a nation. No compromise can there be on the question of nationhood and liberty. A legislative assembly in Dublin would not, and could not, mean nationhood for Ireland.

"The measure of home rule proposed by Gladstone was really an insult to the intelligence and manhood of the Irish people. It had not about it even the shadow of 'legislative independence,' and would have made Ireland a crippled province. This was the triumph of 'constitutional' agitation, carried on for 12 years, at an enormous cost. Further fruit was the denationalizing for a time of the great bulk of the people, and betrayals which mark a sad page in Irish history.

"The Irish Nationalist leaders of this country denounced the measure, and pointed out that Gladstone would betray those who pinned their faith in him. They had not mistaken their man. When Lord Rosebery succeeded him as leader of the Liberal party, they sounded again a note of warning, and proclaimed that home rule would be shelved. The Irish Nationalist leaders knew that the whigs could not be true to their history and be honest; and they had not learned yet to put their trust in the English enemy. That these leaders were right goes without challenge.

"We, today, sound a warning note. We say the so-called convention of the Irish race is a fraud on the face of it. Dillon says 'The proposals for the convention was made so wide as to embrace all Irish Nationalists who desire to give a fair trial to constitutional methods.'

"Fair trial to constitutional methods! Are not 17 years sufficient for a fair trial? During these years millions of dollars have been spent, and more of her children lost to Ireland than would have been slain in war. And for all, we have naught but the proposal to give constitutional methods a fair trial.

"Such a proposition could be made only by a prince of knaves or a madman. They have got a fair trial. Irish people stood by patiently while they were being humbugged. They must do so no longer. No, men of the Irish race, you are not fools, you cannot allow this humbug in perpetuity. You cannot sacrifice your country in this hour, when the British empire is about to fall to pieces and the nations of the world are closing in on your enemy. Canada is marching to independence; Australia is getting ready to do so. Will you permit your country to perish as a British province? Will you not rather prepare yourselves for a gigantic struggle for independence and nationhood.

"The world is with you in the fight, if you act the part of men. Begging at the doors of Downing street, waiting, fawning, cringing, crouching at the feet of men like Balfour and Chamberlain, will not win Ireland's independence. You good men and true must see to it that Ireland is not again chained to the corpse of constitutional agitation. There is no hope for Ireland within the scope of the British constitution. To revolution alone she must look for her redemption. God save Ireland."

Bicycle Record Lowered.

Buffalo, Aug. 8.—Eddie Bald and Tom Cooper fought it out in the mile open at Buffalo athletic field yesterday afternoon, and Bald not only won, but clipped 3 1-5 seconds off the world's record for the single mile, paced, in competition. The race was intensely exciting.

CRAMPSEY CASE

At Newburyport Yet Unsettled by Police.

LOOKS MORE LIKE A MURDER THAN EVER.

Suspicion Connected With Miss Crampsey's Death.

Newburyport, Mass., Aug. 8.—The mysterious death of Mrs. Eliza M. Crampsey at Grape Island, Wednesday, continues to attract general attention, and up to the present the mystery is still unsolved. There are many suspicious circumstances connected with the case, and the authorities are looking into it with a view of determining if anyone is specially responsible for the woman's death.

The man who might naturally be expected to throw the most light on the matter is Lawyer H. H. Mather, in whose company the woman was, but his story directly conflicts with that told by John Post, the proprietor of the Post House at Grape Island, where the woman died.

John Post says that Mather was speaking to the woman a short time before she died; that he shortly after put off in the rowboat, in which he and the woman had arrived; that after the woman was found dead a little later, one of the hotel men was sent in another boat after Mr. Mather; that the man overtook the lawyer and delivered the message; that Mr. Mather did not return, but said he would send a doctor.

Bearing these statements in mind, the statements that have been made by Mr. Mather not only conflict with John Post's statements, but in making them Mr. Mather shows a heartlessness which no one would expect under such tragic circumstances. In his interviews he says the dead woman was a drunkard, and otherwise makes public her faults.

Will Be Many Idle Hands.

Manchester, N. H., Aug. 8.—The Stark corporation will close its mills Aug. 15, and will remain shut down until Sept. 7. This will throw 1650 hands out of employment. The Amoskeag will close tonight for an indefinite period. This corporation ordinarily employs 8000 hands, but has been running only about two-thirds its total complement of late.

Expects to Go to Heaven.

Omaha, Aug. 8.—Claud Hoover was hanged yesterday in the Omaha jail. Hoover expressed repentance, and said he expected to go to heaven. Last fall Hoover shot and killed Councilman Sam Dubois, his brother-in-law. Hoover was drunk, and the shooting was the result of some fancied wrong.

Indications of Yellow Jack.

New Haven, Aug. 8.—Secretary Lindsley of the state board of health was notified yesterday, by Dr. Ferguson of Thomaston, that a patient of his, a woman, died under conditions which indicate yellow fever. The woman had recently returned from a visit to New York and Brooklyn.

TELEGRAPHIC BRIEFS.

The once defunct coal tar trust has revived.

Pillsbury won another game in the international chess tournament.

The American line steamer St. Louis made a new westward record.

A disaster on the Rock Island road resulted in the death of seven men.

There is a good market in Japan for American cotton and manufactures.

Serious forest fires raged at Trinity, N. F. Fourteen houses were destroyed.

Several fatalities from lightning strokes are reported in Indiana and Illinois.

The rapid transit commission of New York decided to build an underground railway.

A rotten boulder giving way caused the fatal fall of Philip S. Abbot on Mount Lefroy.

The fruit trade of Sicily shows a heavy loss this year, through poor management.

The disaster to the Irish land bill in the house of lords may cause a British cabinet crisis.

The assets and liabilities of the failed Columbus (O.) Buggy company are about $900,000 each.

M. Arton, imprisoned in France for complicity in the Panama canal scandal, was released.

It is rumored that transcontinental freight rates are soon to make a considerable advance.

Fire in the boat building establishment of E. G. Emmons, Swampscott, Mass., did $3000 damage.

A syndicate will be formed to take care of the Diamond Match and the New York Biscuit interests.

The Boston business men's campaign committee sent out its circulars with a list of well-known signatures.

Two sailors who started from New York for Havre in an open rowboat June 6, have arrived safely at their destination.

The plans laid for an imperial Japanese steamship line are said to clash with a contract with the Pacific Mail Steamship company.

The body of Mrs. William H. Peckham, 64 years old, of Providence, was found in Palmer river at Rehoboth, Mass. She was despondent, and it is supposed that she committed suicide.

May Be Safe After All.

London, Aug. 8.—The various landlord amendments to the Irish land bill were voted down by the lords yesterday, without division. The bill then emerged from the committee stage and was reported to the house. It is now believed that the Irish land bill is safe, and that the opposition to it by the Irish landlords has been broken. This change is due to a threat which Lord Salisbury privately conveyed, that if the government were again defeated on an important point it would be necessary for him to seriously consider his position. It is known that the cabinet yesterday decided to adhere to their original proposals when the bill returns to the house of commons. The result of several conferences on the bill, held yesterday afternoon, are considered satisfactory, and in return for some concessions on the purchase clauses, the representatives of the landlords have undertaken not to press the amendments.

AYER'S HAIR VIGOR PRESERVES THE Natural Color of the Hair

WAS FOR POKER AN' BIKE

TOOTS ON THOMPSON STREET BICYCLE CLUB'S MISSION.

Rules For Riding the Wheel—The Virtue of a Fat Man as a Cushion—What to Do on Meeting a Cow's Brother—New Poker Rules.

"Gem'len," said President Toots as he rapped the club to order, "yo' am all awar' of de fack dat dis am a combinashun club—poker an bike mixed in about equal quantities. Dar am rules to govern each, howeber, an it won't do to git 'em mixed up. Fur dis reason I hev drawed off an had printed de rules applyin to each. De rules to govern when out on de bike am as follows:

"Sit erect, wid eyes to de front an a determined look on de face.

"Don't attempt to pass between de hosses an de dashbo'd of a street kyar.

"Pay no attensshun to brickbats, ash cans, cabbage heads an fence rails thrown arter yo' by de onlvous an jealous minded populashun.

"Avoid runnin ober pedestrians if yo kin, but when yo can't avoid it pick out a fat man an pull de throttle wide open. A fat pusson allus acts as a cushion fur de rebound.

"De gineral rule am to keep to de right, but if dar am a house in de way don't be obstinato.

"When two bikests am about to meet head on, dar am two rules to apply. Yo' kin either jump off an go into de nighest saloon an take a mint julip frew a straw, or keep right on an knock de odder feller fo'teen feet high an smash him all to squash.

"If yo' meet a cow when ridin in de kentry, yo' kin turn to de right or de left or go right ober her, jest as yo' please. If it happens to be de cow's brudder, 'stead of de cow herself, de rule am to dismount an climb a tree an wait for him to git tired.

"When yo' look ahead up a hill an see a farmer an his two sons waitin fur yo' armed with scythes, co'n cutters an sled stakes, de rule don't say zactly what yo' shonld do. Dis gives yo' a show to turn off into de woods an look for chestnuts.

"One quick, sharp ring ob de bell means danger to a bear wagon if itdon't git outer yo' way.

"Two rings am a summons fur de street kyar to shet off steam an cum to a sudden stop an let yo' pass in front of it.

"Three rings means dat de feller crossin de street wid his hat on his ear an his feet steppin high am right in line wid yo'r wheel, an if he don't git up an hump hisself he will be invited to a surprise pa'ty.

"A continuace ding! ding! ding! ding! of de bell, accompanied by a wavin of de left hand in de air, signifies dat yo' has got tired of ridin in de street an am gwine to take to de sidewalk, an dat it will be jest as well fur de enthoosiastic populashun to hunt fur deahways."

The president announced that he hoped to soon perfect the following improvements to the bicycle:

An attachment which will lift a man's cap off his head when he meets a female and replace it again after she has passed on. It will make no distinction between homely and good looking girls, and there will be no color line about it.

An attachment to caste a noose over a dog's head and swing him in behind the bike. When he has been dragged 100 rods and has made up his mind that is is alive and dangerous, the noose opens, and he is allowed to go on suspended sentence.

An attachment to hold and operate a squirt gun containing at least one gallon of water. This is for offensive and defensive operations against the small boy who wants to shove a broomstick between the spokes to see how quick a bike can stop.

An attachment to be fastened to the front wheel which will go ahead and look for tacks and pounded glass, pick up lost wallets and diamond pins, and sound the depths of all mudholes not over ten feet deep.

"Gem'len," said President Toots as he laid a box of poker chips on the table, "dar am poker an poker. Dar am poker whar a flush beats a straight, an poker whar a straight beats a flush an robs de widder an de orphan. I has played poker whir three jacks knocked out a full house, and I has played poker whar a full house scooped in a $10 pot ober fo' aces. We must hev sartin rules an stick to 'em, an dem rules will be as follows:

"De value of de hand will be ace high, one pa'r, two pa'rs, flush, threes, straight, full house, fours an royal flush.

"De man who stands pat can bluff de man wid fo' aces if he wants to, but if he gits busted all to squash dat's his own lookout.

"Dar will be no limit as to bets. Dis will enable a pore but respectable young man who may hold a royal flush to rake in a house an lot an a bushel of jewelry at one swipe.

"All qushuns in dispute to be left to a committee of three, an should any member of dat committee be found wid three kings up his sleeve or fo' aces down his bootleg excuses won't go an previous good character won't count fur shucks."

M. QUAD.

He Had to Give Up.

The man was nearly wild.

He could not contain himself.

It seemed an outrage to him that he should have paid so much money, and then that he should be obliged to part with what he had bought.

Others around him were happy and forgetful of care.

Some pitied him.

There were not a few who shunned him.

Another two or three minutes of almost intolerable torture, during which he cared not whether he lived or died, and then he looked up.

He saw nothing but an expense.

The same in front, behind and on both sides.

Nothing to relieve the eye.

As a matter of fact, it was not for the eye that he sought relief, but even that would have been something.

It exasperated him to see his fellow passengers preserve their equilibrium and health.

As for him, he leaned once more over the side of the ship.

It was his first voyage.

Truly, he could not contain himself.—New York Sunday World.

One on the Landlady.

A Houston landlady makes a specialty of buying old chickens. Last Sunday she said to the star boarder:

"Mr. Smith, will you be so kind as to carve the fowl?"

"Please excuse me. I have conscientious scruples," replied Smith.

"Conscientious scruples?"

"Yes, ma'am. This is Sunday, and I am opposed to hard work on the Lord's day."—Texas Sifter.

One or the Other.

Wickwire—Have you noticed that Mudge has quit cigars and taken up a pipe?

Yabsley—Yes. I wonder what is the cause. Has he been playing the races or getting engaged?—Indianapolis Journal.

Lamentably Ignorant.

"Kitty, don't you think men are awfully smart to understand politics as they do?"

"Why, men aren't smart at all. I never saw one yet who knew what 'cut bias' meant."—Chicago Record.

"Complete Manhood AND How to Attain It."

A Wonderful New Medical Book, written for Men Only. One copy may be had free on application.

ERIE MEDICAL CO. BUFFALO, N.Y.

Manhood Restored.

BEFORE AND AFTER USING. Photographed from life.

NERVITAS, the Wonderful Roman Remedy, is sold with a written guarantee to cure all Nervous Diseases, such as Weak Memory, Loss of Brain Power, Headache, Wakefulness, Lost Manhood, Nervousness, Atrophy, Emissions, Varicocele, Lassitude, all drains and loss of power of the Generative Organs, caused by over-exertion, youthful indiscretions, or the excessive use of tobacco, opium, or stimulants, which ultimately lead to Infirmity, Consumption and Insanity. Put up in convenient form to carry in the vest pocket. Price $1 a package, or 6 for $5. With every $5 order we give a written guarantee to cure or refund the money. Sent by mail to any address. Circular free in plain envelope. Address ROYAL CHEMICAL CO., Branch Office for U. S. A., 358 Dearborn St., CHICAGO, ILL. Or you can buy it of druggist below: Ellingwood & Co. & Goodale's Drug Store, LOWELL, MASS.

CONSUMPTION

TO THE EDITOR—Please inform your readers that I have a positive remedy for the above named disease. By its timely use thousands of hopeless cases have been permanently cured. I shall be glad to send two bottles of my remedy free to any of your readers who have consumption if they will send me their express and post office address. Respectfully, T. A. Slocum, M. C., No. 183 Pearl Street, New York.

A BEAUTIFUL FACE may be robbed of its charms by the blight of a poor complexion

POZZONI'S Complexion Powder is a refreshing and beautifying preparation which imparts to the complexion the soft glow of the tea rose and removes freckles, pimples and all impurities of the skin. Pozzoni's has won its way into the confidence of ladies all over the land. A thirty years' test has proven its merit. In three shades:—Pink or flesh, White and brunette.

FOR SALE EVERYWHERE.

Chichester's English Diamond Brand. PENNYROYAL PILLS

Original and Only Genuine. Safe, always reliable. LADIES ask Druggist for Chichester's English Diamond Brand in Red and Gold metallic boxes, sealed with Blue Ribbon. Take no other. Refuse dangerous substitutions and imitations. At Druggists, or send 4c. in stamps for particulars, testimonials and "Relief for Ladies," in letter, by return Mail. 10,000 Testimonials. Name Paper. Chichester Chemical Co., Madison Square, Sold by all Local Druggists. Philada., Pa.

BERTRAND, THE TAILOR 24 Middle Street.

Boston and Maine Railroad

Summer Arrangement.

WESTERN DIVISION.

Corrected to June 21, 1896.

TRAINS LEAVE MIDDLESEX STREET DEPOT, LOWELL.

For Boston, at 6.50, 8.15, 9.25, 10.50 a. m.; 12.05, 12.45, 2.30, 2.55, 4.05, 5.10, 6.15, 7.00, 9.30 p. m. SUNDAYS, 8.15 a. m., 12.05, 8.15, 5.30, 8.45 p. m.

For Lawrence, 8.30, 9.25, 10.50 a. m.; 12.05, 2.30, 3.40, 4.05, 5.10, 6.15, 7.00, 9.30, †11.25 p.m. SUNDAYS, 8.15 a. m., 12.05, 5.30, 8.45 p. m.

For Haverhill, 6.50, 9.50, 8.30, 9.25 a. m.; 12.05, 2.30, 3.40, 4.05, 5.10, 6.15, 7.00, 9.30, †11.25 p. m. SUNDAYS, 8.15 a. m., 12.05, 5.30, 8.45 p. m.

For Salem and Lynn, 8.30 a. m., 1.05, 5.10 p. m.

For Newburyport and Amesbury, 6.50 a. m. 12.05, 2.30, 4.05, 6.15 p. m.

For Exeter and Dover, 6.50, 8.30 a. m.; 12.05, 3.40, 4.05, 5.10 p. m. SUNDAYS, 5.30 p.m.

For Rochester and Alton Bay, 8.30 a. m.; 12.05, 4.05 p. m.

For Somersworth, N. H., Salmon Falls, Sacco, Old Orchard and Portland, 6.50, 8.30 a.m.; 12.05, 4.05, 5.10 p. m. SUNDAYS, 5.30 p. m.

For Augusta, Bath, Waterville, 8.30 a.m.; 12.05, 5.10 p. m. SUNDAYS, 5.30 p. m.

For Lewiston, 8.30 a. m; 12.05, 4.05, 5.10 p. m.

For Bangor, Belfast, Skowhegan, Rockland, 8.30 a. m., 5.10 p. m. SUNDAYS 5.30 p. m.

For St. John, N. B., Halifax, N. S., Montreal, and Quebec, 6.0 8.30, a. m., 5.10 p. m. (5.10 does not run Saturdays); SUNDAY, 5.30 p. m.

For Eastport and St. John (per steamer), on Tuesdays and Fridays at 8.30 a. m.

For Castine, Deer Isle, Sedgwick, Bar Harbor, Jonesport and Machiasport (via steamer Frank Jones from Rockland), Monday, Wednesday and Friday at 5.10 p. m.

†Wednesdays and Saturdays only.

Southern Division.

On and After June 28, 1895, Trains Leave Merrimack Street Depot, Lowell, as Follows:

For Boston, 5.45, 6.20, *6.50, *7.45, *8.50, 9.00, *9.40, 11.00 a. m.; 1.40, *3.00, 4.25, *5.33 p. m. SUNDAYS, 8.45 a. m.

Trains Leave Middlesex Street Station, Lowell, as follows:

For Boston, 5.14, 6.03, *6.53, §7.01, §7.18, §*7.27, 7.33, 7.40, *7.48, *8.37, 9.03, *9.50 11.03, 11.42 a. m; 12.16, 1.43, *3.05, *4.00, 4.10, 4.28, 5.22, *5.30, 6.24, 7.37, 8.45 p. m. SUNDAYS, §*7.18, §*7.27, 8.48, 10.18 a. m; §4.28, §5.58 p. m.

For Woburn, 6.20, §7.01, *7.33, 7.45, 11.00 a.m.; 1.43, 4.28, 8.45 p. m. SUNDAYS, 8.45 a. m., §4.28, §5.58 p. m.

*Express. §Northern Depot Only. †Via Bedford.

For Lawrence, 5.20, 10.00 a. m; 4.15 p. m.

For Salem, and Way Stations, §7.33 a. m.; 1.28, 5.23 p. m.

For Ayer Junction, and Way Stations, 7.10 a. m.; 12.00, 5.00 and 5.47 p. m. SUNDAYS 2.15 p. m.

For Amherst, Milford and Wilton, 9.18 a. m.; 1.00, 3.45, 5.42 p. m. SUNDAYS 2 p. m.

For Greenfield, Peterboro', Bennington, Hillsboro' and Keene, 9.18 a. m., and 3.45 p. m. SUNDAYS, to Greenfield, 2.00 p. m.

For Nashua, Manchester and Concord, 7.40 8.13, 9.42, 10.00 a.m; 12.00, 1.00, 1.40, 1.54, 3.43, 5.42, 6.20, 8.13, 8.43 p. m. SUNDAYS 10.00 a. m. (to Nashua only) 3.08 a.m., 2.00, 6.02, 8.12, 8.43 p.m.

For Franklin, Lebanon and White River Junction, 9.13, 9.42 a. m; 12.00, 1.40 5.42, †8.43 p. m.

For Warner, Bradford, Sunapee, Newport, (N. H.), Claremont and Claremont Junction—7.40, 9.13 a. m; 1.40 p. m. 3.43 p. m., Saturday only till August 29th inclusive.

For St. Johnsbury and Lyndonville via Wells River—9.42 a.m; 1.40, 5.42 p. m.

For Rutland, Montreal, Essex Junction, Burlington and St. Albans, via Central Vermont line—9.42 a. m.; 12.0, †8.13 p. m.

For Montreal and Quebec, via Montreal and Boston Air Line—9.42 a. m.; †8.43 p. m.

Quebec Express via Plymouth and Sherbrooke—1.54 p. m., except Saturday and Sunday, 8.43 p m., except Saturday.

§☞ † Daily for Montreal.

D. J. FLANDERS, Gen'l Passenger and Ticket Agent.

H. G. TAFT, General Agent, Lowell.

FROM OUR 5 O'CLOCK EDITION Of Yesterday.

MANY GOLD BUGS

Swarm About the Disgruntled Democratic Committee

WHICH DECIDES UPON ANOTHER CONVENTION.

President Cleveland Did Not Advise Them.

Indianapolis, Ind., Aug. 7.—The national convention of democrats not in favor of the Chicago platform and candidates was called together here today for the purpose of deciding upon action in regard to the calling of another national convention. If they decide to issue a call they will prepare it and determine upon a time and the question quality. While over two-thirds of the states are represented by members of the committee there seems to be more advisory visitors present than members of the committee.

The friends of gold want matters pushed along with expediency.

The executive committee met to-day.

Cleveland Did Not Advise.

New York, Aug. 7.—President Cleveland in a telegram to the New York Post in regard to the rumors that he disapproves of a solid ticket, states: "It is absolutely false that I offered any advice concerning the action of the Indianapolis conference.

REFUSE AMERICAN MONEY

THE CANADIAN BANKS WARN PEOPLE AGAINST IT.

Urge Them Not to Accept It Under Any Consideration—They Will Charge 10 per Cent. Discount on It.

Montreal, Aug. 7.—The St. Hyacinth Chamber of Commerce today adopted a resolution approving the action of the national banks in charging a discount of 10 per cent. on all American money and warning the people not to accept American money under any circumstances.

CHOPPED FOUR CHILDREN.

Fiendish Manner of Paying Off An Old Score.

Opelika, Ala., Aug. 7.—A man named Huckaby, who is partially insane, went to the house of a negro against whom he had a grudge and finding four children there took an axe and chopped all four to pieces.

Broke All Records.

New York, Aug. 7.—The American liner St. Louis was sighted off Fire Island this morning, having come from Southampton in the quickest time on record. She made the trip in 6 days, 2 hours and 40 minutes, which is 7 hours better than her best previous record. The best record previously held was made on the St. Paul and was 3 hours longer than the new record.

Will Ride Fast.

St. Louis, Mo., August 7.—An attempt will be made on Sunday by E. D. Anderson, the crack wheelman, to pedal one mile in one minute, paced by a locomotive.

HOT FROM THE WIRE.

Maximillian Wilkon, cashier of a branch of the Bank of Mexico in Yukatan, has been found guilty of embezzling $150,000 and will be heavily sentenced.

Five of the family of Jeremiah Frazer of Richmond, Va., are suffering from poison given them in fruit.

The Neuscene Nachrichden, a German paper, states that Prince Hohenlohe, interior Chancellor, has resigned his office and will go to Kassel. There will also be changes in the ministry of finance.

James Campbell, the millionaire sugar planter of Honolulu, who disappeared suddenly a few days ago in San Francisco, says he was robbed and imprisoned by Oliver W. Winthrop, who attempted to make him sign a check for $300,000, as the price of his liberty. Winthrop was tried for killing a woman last fall and was acquitted.

There were 23 cases of prostration by the heat yesterday in St. Louis, 7 being fatal.

A freight train went off the track at Marengo, Iowa, killing five tramps.

The rowboat Fox and her two sailors who crossed the Atlantic in their tiny craft, arrived at Havre to-day.

The Ailsa won the Meteor Challenge Seal presented by Emperor William, beating the Britania and Satanita.

The Ingham Bank of Lansing, Mich., failed to open its doors to-day. Depositors will be paid in full.

CAMPAIGN NOTES.

Hon. Wm. L. Douglass, the widely known Brockton, Mass., shoe manufacturer, who is a prominent democrat and was a delegate to the Chicago convention, publishes a long letter in which he declines to support Bryan for free silver. He says the success of the populistic program would pauperize the business and industrial classes of the country. Douglass is now against the people. Is there any reason why they should continue to buy his shoes?

The Worcester Call, a democratic silver paper, says:

"The editor of the Lowell Sun, John H. Harrington, announces that he is willing to take the congressional nomination in his district and make a fight for the silver cause. Mr. Harrington is one of the few democratic editors in New England to remain true to democratic principle, and he has knowledge, is aggressive and able to force the fighting all along the line. Congressman Knox would make a sorry show if Editor Harrington gets after him on the stump and forces him to a joint debate."

The Boston Traveller with sanctimonious tears in its voice says:

The "cross of gold" parades are not at all popular with the church, Protestant or Catholic, and no wonder. If anything more sacriligious than this prostitution of the most sacred christian emblem can be imagined, let it be produced. There is an enormous element ready to take offence at this outrage, and their votes will prove their displeasure.

AGENT LUDLAM'S FUNERAL

IN THE LOWELL CEMETERY THIS AFTERNOON.

Large Gathering of Out of Town People Attend—Many Floral Tributes.

All that was mortal of Agent Joseph S. Ludlam was consigned to mother earth this afternoon with sad and impressive rites. At 2 o'clock private services were conducted at the house by Rev. Dr. A. St. John Chambre of St. Anne's church, who read the simple Episcopal service in the presence of relatives and immediate friends of the deceased. A trio consisting of Messrs. Edward Wirt, George Burns and Robert Leatham rendered the following selections: "Abide With Me," "Jerusalem the Golden" and "Rock of Ages." Among those in attendance at the funeral were delegates from the various organizations of which the deceased was a member, namely, the Vesper-Country club of this city, the Somerset Union and Eastern Yacht clubs of Boston. The local mill agents together with Acting Agent Pead of the Merrimack, and the Boston officials and selling agents of the Merrimack corporation were present in a body. In respect to the memory of the deceased the Merrimack Print works, which is the only portion of the plant now running, closed down at noon for the remainder of the day. The interment was in the family lot in the Lowell cemetery. The pall bearers were Horace B. Coburn and Willis Farrington of this city, together with the following six, Boston gentlemen, all intimate friends of the departed one: William Bliss, C. E. Stratton, Francis Bartlett, William Swan, Edward Hayden, Samuel Hoar. Mr. E. A. Coffin had full charge of the funeral arrangements and Undertaker Currier of the burial. The floral tributes were magnificent and one of the largest collections ever seen at a funeral in Lowell. Among them was a very large wreath of carnation pinks and foliage, the family offering. From the Merrimack Manufacturing company was sent a mammoth tablet of ivy, bordered with purple asters and set off in the corners with white asters and lilies of the valley attached by lavender ribbon. In the center of the tablet was a large wreath of white asters.

The Merrimack print works sent another tablet of like proportions and quite similar in design, having a large sheaf of wheat resting in the center of the piece over which was a large ivy wreath.

The other floral offerings included a large ivy wreath bordered with purple asters and lavender ribbon, from Supt. John J. Hart of the Merrimack print works and wife; wreath of roses and lilies of the valley, from Mr. George S. Motley; wreath of lilies and maiden hair fern, Mr. and Mrs. E. A. Coffin; double wreath of tube roses and white immortelles, Miss May Wight; mound of pink roses, Mr. and Mrs. Austin K. Chadwick; mound of white roses, Mr. and Mrs. Waldo Adams; floral wreath, Mr. Waldo Kennard; ivy wreath, Mrs. Richard Ewart, New York; ivy wreath, bordered with white roses, Miss Harriet Talbot; mound of foliage, Mrs. C. P. Richmond; wreath of purple asters and ivy, from Mr. and Mrs. Victor I. Cummock; bunch of Sago palms tied with purple ribbon, Mrs. James B. Francis; large basket of white asters, Mrs. Horace B. Coburn.

Lowell Man in Greece.

Harry H. Harris, master of the Varnum school, who is at present in Greece, has written an interesting letter to friends here regarding his trip.

The Immaculate Conception church altar boys defeated the altar boys of the Sacred Heart church in a game of base ball at their annual outing at Mountain Rock on Wednesday. Both teams were in uniform. The outing was given by the Oblate Fathers and was in charge of Rev. J. J. Dacey, O.M.I., and Rev. E. A. Dorgan, O.M.I.

Fire at Niagara.

Niagara Falls, August 7.—The Park theatre which is situated on the site of the old Park theatre which was burned last year, was burned this morning, loss $60,000. The museum across from it was also destroyed as were two other buildings.

EVERY FAMILY SHOULD KNOW THAT

PERRY DAVIS' VEGETABLE PAIN KILLER

Is a very remarkable remedy, both for INTERNAL and EXTERNAL use, and wonderful in its quick action to relieve distress.

Pain-Killer is a sure cure for Sore Throat, Coughs, Chills, Diarrhœa, Dysentery, Cramps, Cholera, *and all Bowel Complaints.*

Pain-Killer IS THE BEST remedy known for Sea Sickness, Sick Headache, Pain in the Back or Side, Rheumatism and Neuralgia.

Pain-Killer BEST LINIMENT MADE. It brings *speedy and permanent relief* in all cases of Bruises, Cuts, Sprains, Severe Burns, &c.

Pain-Killer is the well tried and trusted friend of the Mechanic, Farmer, Planter, Sailor, and in fact all classes wanting a medicine always at hand, and *safe to use internally or externally with certainty of relief.*

IS RECOMMENDED By *Physicians, by Missionaries, by Ministers, by Mechanics, by Nurses in Hospitals.* BY EVERYBODY.

Pain-Killer is a Medicine Chest in itself, and few vessels leave port without a supply of it.

☞ No family can afford to be without this invaluable remedy in the house. Its price brings it within the reach of all, and it will actually save many times its cost in doctors' bills.

Beware of Imitations. Take none but the genuine "PERRY DAVIS."

Tim

Good Always

And in all ways good. In material, style, and workmanship, Tim has no equal among five-cent cigars. Try one and *you* will say so.

Timothy Gay & Co., Boston.

"A Bicycle Built for Two."

BattleAx PLUG

Five cents' worth of "BATTLE AX" will serve two chewers just about as long as 5 cents' worth of other brands will serve one man. This is because a 5 cent piece of "BATTLE AX" is almost as large as the 10 cent piece of other high grade brands.

Waverley BICYCLES Highest of High Grades.

Are Built in the Largest and Best Equipped Factory in the World.

The Pleasures of Cycling depend much on your wheel. Get one that you can rely on at all times through thick and thin. The Waverly has the reputation of being such. Ask those who ride them. Scorcher (3 heights) $85.00. Belle (26 and 28 inch) $75.00 and $65.00.

Made By Indiana Bicycle Co., Indianapolis, Ind.

JEANNOTTE & CO., Agents.

THAT PESKY FLY

Will be caught sure and fast if you use

MARSHALL'S FLY CATCHER

Cleaner to use than fly paper; Catches more flies too.

Cost Five Cents.

Come in and see them.

We have both Stickey and Poison Fly Paper, and at the lowest prices.

GOODALE'S LOW PRICED DRUG STORE

217 CENTRAL STREET.

PAVONIA BEER

We are now drawing this Beer direct from our large refrigerator and claim it is as good, if not better than any Lager sold in Lowell.

BASS' ALE and SMITH'S PHILADELPHIA ALE ON DRAUGHT

CHARLES H. JOYCE, 9 and 15 Middle St.

STOP AND THINK,

Vain Regrets usually follow hasty actions.

Is it cheaper to get a cheap job cheap than to get a good job done at a reasonable price?

Good work at reasonable prices has built up our business.

THE SAWYER CARRIAGE CO.

Worthen Street.

Builders and Repairers.

COAL, COKE, HARD WOOD, Slab Wood, and Mill Kindlings a Specialty. Wonderful load of Wood for $1.00 J. CARR & CO., Props., No. 201 Charles Street.

GREAT SLAUGHTER SALE

In Men's, Women's and Children's boots and shoes.

EAGLE SHOE STORE

218 DUTTON STREET.

J. J. LONERGAN, - - Prop.

C. B. Coburn & Co.

14 inch TURKEY DUSTER

For 25 Cents.

63 AND 67 MARKET STREET.

JAMES H. CARMICHAEL, No. 97 Central Street. Counsellor at Law and Notary Public

THE WEATHER.

Sun rises—4:45; sets, 6:54.
Length of day—14:09.
Moon rises—3:46 a. m.
Full sea—10:30 a. m.; 10:45 p. m.
Forecast for New England: Generally fair; warmer; westerly winds.

LOCAL NEWS.

A delicious smoke—Old Hundred cigar.

T. C. Lee, fire insurance, Donovan bl'd.

The children of the Wigginville Sunday school are holding a picnic at Mountain Rock today.

If your coal does not suit you try Mullin, the 1018 Gorham street coal dealer. You can get him by telephone connection.

The Westminister Presbyterian church held its annual picnic at Willow Dale yesterday. It was a very enjoyable affair.

The Lawton Guards met last evening in republican headquarters and quarters were changed to the Wier building on Market street.

Pride of Lowell lodge, I. O. G. T., initiated two new members and received one application at the regular meeting of last evening.

At the regular meeting of Columbia council, O. U. A. M., held last night, it was voted to install officers at the next regular meeting.

All money deposited on or before next Saturday at Washington Savings bank goes on interest at four per cent. Don't delay it longer.

At the Drancut oval, this afternoon, the Lowell Cricket and Athletic association eleven will cross bats with the United States Bunting Cricket team.

Guy C. Pierce, electrical engineer for the Lowell & Suburban railroad, has been transferred to the main power station at Middlesex Village, after a service of four weeks at the Hudson, N. H., branch.

At last Superintendent Cheney has discovered that Chelmsford street is on the map of Lowell for a gang of men are at work from Grand street to Lincoln square clearing the accumulated filth from the gutters and the roadway.

Prices cut in two for 10 days. Genuine black clay diagonal coat and vest, $18 reduced from $30. $1000 different style trouserings $5, reduced from $10 and $11. Dissault & Cavanaugh, 31 Central street. Telephone, 253-5.

Rev. William W. Jackson, Jr., will preach in the school house at Atherton tomorrow afternoon at 3.30 o'clock on the great issues that disturb heaven and earth on this planet and vicinity. It would be interesting to know why Hanna favored McKinley in preference to Jackson.

G. A. R. Matters.

Ladd and Whitney post No. 8, Ladies of the G. A. R., met in Post 185 hall, last evening. The finances were reported in good condition and arrangements were made for the national convention in St. Paul, Minn.

Fruit Vender Hemmed In.

While Letter Collector W. J. Higgins was about to remove the mail from the box at the corner of Bridge and Merrimack streets about 6 o'clock last evening, an Italian fruit vender drove inside of Uncle Sam's team and tried to force it to one side. Mr. Higgins quickly caught the "dago's" horse and held it in a pocket between the curbstone and his conveyance until he emptied the contents of the letter box into his pouch. The scene attracted quite a crowd who were coming from the mills.

GREAT PIPE SALE.

Bankrupt Sale of Pipes at Gallagher's, 260 Merrimack Street.

For the next 30 days we will sell part of the stock of the Oriental cigar store of 1139 Broadway, New York. Pipes will be sold at less than actual cost.

THEATRICAL NEWS.

Kendal Weston Wants a Baby

In „Nitas First" the uproariously funny comedy to be played by the Weston Reimer Comedy Co. at Lakeview next week the most important property is the real baby. Some mother with a pretty little infant of 3 months that is quiet, well behaved, can make a small salary by loaning her baby for half an hour each performance during the coming week. The play of "Nitas First" promises to equal "Arabian Nights" in popularity. It is one mixture of complications of a chase for the missing baby that are hilariously funny. No funnier play has ever been seen for many a day. Kendal Weston, Will West, John W. Rose, Frank Walcott, Charles Fleming, Helen Romer Grace Lumkin, May Annable, Ruth Holt and Georgie Lawrence. There will be specialties galore and the play is bound to excite interest and insure overflowing houses.

THE WILLIAMS CLUB

Held an Important Meeting Last Evening —Rush for Membership.

That the Williams club of this city is a strong organization of young democrats and fast growing in numbers and influence, was evidenced unmistakably last evening by the fact that at the meeting of the executive committee 30 propositions for membership were acted upon, all being accepted as members.

Though but a few weeks old the club has now a membership of nearly two hundred, which, considering the weather, is remarkably large. When the cool breezes of the fall cause the campaign to progress full blast it is safe to say the Williams club will number its membership in the vicinity of the thousands.

The executive committee met in the citizens' committee room a good attendance being present. Vice President T. F. Garvey called to order and Secretary McKenna officiated in his usual capacity.

Letters were read from Linwood S. Pratt of the Bryan-Sewall and Williams club regarding badges and it was voted to adopt the badge of the Bryan, Sewall and Williams club of Boston.

Sec. McKenna was informed to procure literature for the club from the state headquarters.

A committee consisting of Messrs. T. F. Garvey, J. J. Hennessey, J. H. McKenna, Anthony Cunningham, P. F. Brady, James J. Kane and James Mayo was appointed to communicate with those in charge of Candidate Bryan's eastern trip and invite him to call at Lowell should he come to New England. This was done in view of the fact that Mr. Bryan is expected in Boston.

The meeting then adjourned.

Louis Alexander,

tailor, 65 Central street, is having his semi-annual clearance sale to make room for new fall styles. Bargains in crash, golf, bicycle suits and all summer goods.

Free Silver.

May mean a great deal to some people, but it is a small thing compared to the large amount of free presents we give to purchasers of our high grade teas and coffees. DICKSON BROS., 68 Merrimack street.

Dr. Colburn DENTIST 81 MERK. ST.

A CHINESE GUEST

Lionized in London by Commercial Men.

FUTURE OF CHINESE EMPIRE DEPENDS ON ENGLAND.

Leading Men Confer With Li Hung Chang.

London, Aug. 8.—Li Hung Chang continues to be the center of marked attention from commercial and social circles, and the government is apparently making every effort to do honor to the nation's guest. The famous Chinaman was the guest of the China association at a banquet at the Hotel Metropole last night. Li made his appearance at the banqueting board in his yellow jacket and peacock feather. The skirt of his dress was blue, and he wore the riband and star of the Victorian order.

The usual toasts of loyalty and courtesy were drunk to the queen and to the Emperor of China, after which came the toast to the guest of the evening. Sir Cecil Smith, who was chairman of the evening, in toasting Li Hung Chang, said that he was heartily welcome, if for no other reason than that he had been the lifelong friend of "Chinese" Gordon. Li Hung Chang was governor of the province of Kiang-Cee in 1860, when General Gordon entered upon his work of suppressing the Taiping rebellion in that province, and the two men were always afterward friends.

Li Hung Chang had written his reply to the toast, and it was read to the company by an interpreter. He expressed his sincere pleasure at the reception accorded him. He said that the difficulties between China and England were the result of misunderstandings. To England, he continued, was mainly due the merit of bringing the leading commercial people of the west into fruitful intercourse with what he might venture to call, without arrogance, the leading commercial people of the east, thus gradually leading China into the universal comity of nations. The road to great achievement, his speech proceeded, sometimes leads to rough passages in the intercourse of nations, but England had been considerate and fair, and had therefore gained China's confidence. He added, however, that there remains still something to be done to maintain good relations, and he hoped that his visit would remove all difficulties in the way of complete harmony. He said that his eyes had been opened to many things since he had been in England, and he hoped that the English would take a warmer interest in the affairs of China and in her commercial prosperity. A desire for peace, he added, dominates all the efforts of China.

"If we have relied overmuch," said Li, "upon our pacific feelings, to save us from unprovoked aggression, it is a fault engendered by a long course of national custom. Nobody is so sanguine as to expect to change the current of thought of a people so numerous as the Chinese in a single generation. Time, much patience and forbearance must be allowed before China can be brought to regard international affairs from the same point of view as do the western peoples. The basis of all real progress in this direction, strange as it seems, is conservatism, and especially that China's integrity should be preserved; for if that be threatened the prestige of the government will be impaired, and we shall have no alternative but anarchy."

He then recalled the struggle in which "Chinese" Gordon was concerned, when England's farseeing policy of support of the constituted authority in China was rewarded by 30 years of successful commerce. British interests, he said, were now precisely the same. Trade is free to all, and untrammelled commerce is the common ground. "Our interests," said the Chinese diplomat, "run parallel. We should like to bable to reckon upon We should like to be able to reckon upon the support of the commercial powers should our independence ever be threatened from any quarter."

In conclusion, he offered his congratulations on the admirable work of the China association in clearing away the difficulties to intercourse between the two countries.

George N. Curzon, in replying to the toast of "The Guests," alluded to the intellectual vitality and physical courage which enabled Li Hung Chang to undertake his journey. No spectacle, he continued, was more pleasing than to see China rising phoenix-like from the ashes of her immemorial past to devote herself to the energetic development of her incomparable resources.

The Times announces that Lord Rothschild and the manager of the Nordenfelt Guns and Ammunition company had an interview with Li Hung Chang yesterday.

Nobody Hurt.

Lynn, Mass., Aug. 8.—Over 5000 persons assembled around the T. G. Plant factory last evening when the non-union workmen left their work. Six of the non-union men were escorted to their boarding houses by a crowd. They were under protection of Deputy Nelson and Captain Burke, but no violence was offered. One novel scene during the passing of the barge load of non-union men to their boarding places was a squad of about 20 policemen, mounted on bicycles, in order to keep other wheelmen away from the barge. At a meeting of the general executive committee of the Boot and Shoe Workers' union, last night, it was voted to declare a general strike on the Plant company. There were some 500 members present including the 100 lockedout lasters, and speeches were made by a number of the leaders.

Domestic Tragedy at Hartford.

Hartford, Aug. 8.—Mrs. Francis McLaughlin, colored, was shot by her husband at their home on Sandford street yesterday afternoon. Four shots were fired, one bullet entering the woman's right groin and another, which undoubtedly would have proved fatal, flattened against a steel rib in her corset, the other two missing. After the shooting, McLaughlin fled. Jealousy is believed to be the cause of the attempted murder. The couple have been married scarcely more than a month.

Beecham's pills for constipation 10¢ and 25¢. Get the book at your druggist's and go by it.

Annual sales more than 6,000,000 boxes.

Ayer's Sarsaparilla

The Remedy with a Record.

50 Years of Cures

MOORE BROTHERS' SLUMP.

Has Caused a General Tightening of the Eastern Money Markets.

New York, Aug. 8.—R. G. Dun & Co.'s weekly review of trade says: The sensational collapse of speculators at Chicago, who controlled Diamnd Match and New York Biscuit stocks, and had hoisted them to fancy figures, with the consequent closing of the Chicago Stock Exchange for a period yet indefinite, though followed by remarkably few failures, brings a sudden change in monetary conditions throughout the country. The instant co-operation of moneyed interests at Chicago to restrict the disturbance deserved praise, and did much good, but it is not possible to avoid some shock to public confidence, and a quick tightening of eastern money markets, which already shuts off commercial loans almost entirely. The collapse also increased the caution of bankers and other lenders regarding loans on securities of a similar character.

It is important that the increase of merchandise exports, $800,000, or 12 per cent over last year, for the week, and the decrease of imports, $700,000, or 7.6 per cent, still continues to limit the sum payable abroad.

The movement of wheat is again large, Atlantic exports being 1,761,033 bushels for the week, flour included, against 755,330 last year, and since July 1, 8,858,704 bushels, against 4,728,919 last year.

The situation as to cotton is doubtless critical for many producers. Extremely hot and dry weather has done serious harm, but it must indeed be an extraordinary condition that reduces the yield 20 per cent in August. The price rose almost beyond precedent, ⅝ on Wednesday alone, and the alarm will at least be of service to planters, in giving them better prices, whether buyers realize profits or not.

Labor is more disturbed than usual. The great strike of garment workers here has much extended; the strike at Cleveland has broken out again, and involves several branches of labor; the iron furnace men of the Shenango valley resist a reduction to the wages of May, 1895, though Mahoning valley workers do not, so the iron works throughout the country are striving to put down cost, in order to keep in operation; the iron mines of the Gogebic range are stopping; the suspension of cotton mills has become more general, and over 4,000,000 spindles are said to be idle at Fall River alone, and probably ⅔, or more of the entire producing capacity in the country. The rubber works have mostly stopped, and notwithstanding the light weight opening a number of woolen mills. Evidently the working force and also wages have been reduced.

Orders for boots and shoes are growing scanty, as buyers generally feel that the advance asked cannot be held, especially as hides have again declined nearly 5 per cent for the week at Chicago, though leather is dull and unchanged.

Curtailment of production in cottons does not bring a stronger market, and a few quotations are reduced.

Sales of lightweight woolens are disappointing and mainly of the cheap grades, and in some cases prices are again reduced.

Failures for the week have been 240 in the United States, against 225 last year, and 32 in Canada, against 43 last year.

A Queer Hiding Place.

Hartford, Aug. 8.—Since the death of Elizabeth J. Shepherd, a wealthy aged maiden lady, at her home in Wethersfield several days ago, interested parties have assiduously searched for records of her property. Yesterday her grand nephew, Charles S. Huling, of Cleveland, was awarded by finding the records and $23,000 in stocks and bonds, neatly hidden in a secret compartment of the deceased's chamber. She left property which is estimated to be worth over $80,000.

An Unknown Floater.

Boston, Aug. 8.—The body of an unknown woman was found floating in the Charles river yesterday afternoon. There was nothing on the body to identify the woman, although an effort is being made to connect the woman with Lucy A. Maxim of South Wareham, who has been missing for some weeks, and who according to the statement of her father, was lured to Boston by a drummer.

The Advantages of Prepared Mince Meat should be honestly considered by every housewife. It has great advantages, as one trial of

NONE SUCH MINCE MEAT

will prove. You will find that it is clean—it could not be more so; that it is convenient—always ready and never spoils on the shelf; that it is economical—a 10c. package makes two large pies, fruit pudding or delicious fruit cake. Get the genuine—take no substitute.

Send your address, naming this paper, and we will send you free a book,—"Mrs. Popkins' Thanksgiving," by one of the most popular humorous writers of the day.

MERRELL-SOULE CO., Syracuse, N. Y.

$150 will buy a first class DINING AND ICE CREAM SALOON AT SANBORN & DONOVAN'S ROOM 1, SWAN BUILDING, CENTRAL ST. Bad Debts Collected. Auctioneering and Appraising.

R. J. MOWER, PRACTICAL WATCHMAKER and OPTICIAN 285 Central Street.

LOWELL VISITED

By a Former Son After Many Years.

WHAT HE WRITES OF THE CHANGES EFFECTED.

What He Praises and What He Blames.

A New York gentleman, the guest of Marcellus H. Fletcher, writes the following letter on Lowell as seen through strange eyes:

The visitor of a quarter of a century to this busy town would, were he to return again today, find so many and varied changes that he would scarcely know where he was were it not for the many landmarks that remain and the general arrangement of the city, etc., which of course, change not, that is to any great extent.

Those who walk the streets every day see buildings torn down and others gradually grow in their places, become so accustomed to the change that it fails to make more than a passing impression, since each month at least develops more or less of passing interest.

There is considerable public interest in Lowell, a growing desire to make it something more than a mere manufactory, and this crops out in somewhat unexpected ways, finding expression in fine public buildings, or extensive parks, which will become in the future of far more value and importance than at the present moment.

The magnificent public library with its large supply of books, well appointed reading rooms and courteous attendants, all under the able supervision of an intelligent board, would be a credit to any city of much larger proportions than is Lowell. The building itself is of that substantial and commodious character, that shows both liberal expenditure and the ability of its promoters. The post office, a want long since felt, is another great acquisition, for which the town too long suffered, but in both of these above named buildings if, pardon me, a few square inches of ground could have possibly been thrown in, so as to prevent the appearance of their absolutely crowding themselves into the street, it would have added an hundred times to the general appearance and result.

The city hall is one of the most elegant structures of the kind in the state, and in striking contrast to the dingy old building that served for the city offices for so long a time, stands as it does proudly above all the others, and was money well expended, whatever the grumblers or wiseacres may say.

In public buildings there are always two things to be remembered. Utility first, but beauty of appearance as well; for the majority only look at the outside, comparatively few have aught to do with the interior. However, to have them at all, with or without grounds, is such an innovation as to make our grandfathers turn in their graves in surprise, at what probably they would be pleased to call unnecessary expenditure of the city's funds.

Perhaps the most marked of any improvements is the electric railroad, which connects what were formerly distant points, with the centre of the city, and gives, well—everybody, rich and poor alike, a trolley ride at small expense away from the heat and bustle of the city. Of course those who keep a livery stable are not pleased with the result, for aside from weddings and funerals and an occasional "bout" of a more or less extraordinary character, they are gradually being left among the has beens to which modern improvement is adding a goodly number each year.

In the old days a trip to Willow Dale, was quite an event, and a day was set aside for it. But now—the cars to Lakeview and Glen Forest are crowded nearly every evening, and the young lovers dream love's dream under the light of the moon, along the lake side, without the least concern, for they know the last car will be duly announced, and that they are sure of a cool and delightful ride home. I wonder if these many opportunities are appreciated at their full value? Or have they come along so naturally with the growth of the time, that they seem more or less a matter of course? In a few years the suburbs of Lowell will be largely developed, and the city gradually extended out beyond its present limits. A greater Lowell, is among one of the not far distant possibilities.

The boulevard is one of the acquisitions to the city, extending as it does along the banks of the beautiful Merrimack river. It could be a famous drive if it was properly cared for and guarded. As it is now, however, it appears to be a dangerous spot for any luckless cyclist who chances to be there at the evening hour. In the first place, it is not lighted. Again, those gentlemen who drive there are distinguished for an utter lack of the first principles of horsemanship, and their attempts to practise the tactics of the race course, with horses that are as untrained as their masters are ignorant, would be more amusing and ridiculous if not attended with so much danger to others. Policemen are a necessity there during the riding and driving hours. For the most part the riders of the wheel are governed by a degree of politeness that is surprising, and it is not unusual to see many little acts of kindness extended by a stranger to a stranger. But the drivers of horses seem to delight in making themselves as obnoxious as they can. Instead of keeping the seven-eighths of the road which they have so generously taken for themselves, and leaving the narrow path to those who ride the wheel, they encroach upon even this, and seem to vie with each other in their attempt to be smart "Alecks," of which every town always has had, and always will have, until the millenial day, a plentiful supply. If this criticism, kindly meant, should have the effect of invoking a little more system and order on the boulevard, I am sure those who frequent that really beautiful spot will have every reason to be grateful, while those who are aiming at race course honors, will perhaps learn that they must control themselves and their tempers, before they can ever expect to become masters of the horse.

The new Fort Hill park bids fair also to challenge attention in the not far distant future. No greater evidence of the difference of the age in which we live can be found than in the contrast between the "commons" of our fathers and grandfathers, and the boulevard and parks of today which are everywhere springing up.

Lowell is famed for "Hood's Sarsaparilla" and "Ayer's Cherry Pectoral," and one expects to find the purest blood, and the strongest lungs of any place on the continent. Years ago these names were a stronghold or citadel of relief to the unfortunate, just as they are today. Only perhaps, just perhaps these salvations to public health are more appreciated abroad than at home. I remember asking a man who was the joint proprietor of one of the many colebrated "cure-alls" why he didn't take some of his own remedy for the disease he was afflicted with. He looked up annoyed and disgusted and said in an irritated tone: "Why, man alive, we make it." From which argument there could be no appeal. This, however, is not intended to have any disparaging reference to the above named remedies, which I know from actual experience, are both valuable and efficacious.

Perhaps the least visible change is in the hotels, which externally and in their management remain practically the same. The Washington house has become an inn and in days gone by many famous and distinguished people have found rest and refreshment beneath its hospitable roof. The American house, presided over by Mr. Frank Shaw, ably seconded by his agreeable young manager, McKenzie, is still the first place in town.

It is strange how much success is dependent upon small attentions. Good service, affability of manner and general all-round politeness are the first requisites to keeping a successful hotel. These you find, especially at the American, whose sombre exterior is in striking contrast to the homelike feeling experienced when once within its walls.

Lowell has much to be proud of, particularly in the many beautiful residences and also distinguished citizens that make it their abiding place of which we shall speak in our next.

J. W. F.

MR. GILBRIDE'S DAUGHTER

Dies at the Summer Residence in Portsmouth, N. H.

Portsmouth, N. H., Aug. 8—The death of Alice Gilbride, the two year old daughter of Mr. Patrick Gilbride, of the firm of O'Donnell & Gilbride, Lowell, occurred this morning at the summer residence of her parents in this city. The funeral will occur from the Middlesex street depot, Lowell, on the arrival of the train from Portsmouth at 2 o'clock Sunday afternoon.

Mrs. Willis Farrington and family have returned from Nova Scotia and have joined Mr. Farrington at the Wentworth, Newcastle.

No Gripe

When you take Hood's Pills. The big, old-fashioned, sugar-coated pills, which tear you all to pieces, are not in it with Hood's. Easy to take and easy to operate, is true of Hood's Pills, which are up to date in every respect. Safe, certain and sure. All druggists, 25c. C. I. Hood & Co., Lowell, Mass. The only Pills to take with Hood's Sarsaparilla.

Hood's Pills

DOES IT

SURPRISE YOU

That we are always busy while our would-be competitors stand idly by, complaining of dull trade? Those who have compared our price, our assortment and our method of doing business with that of other houses, cease to be surprised. Don't fail to investigate for yourselves. It will pay in time saved in satisfaction and in money besides.

SPECIAL THIS WEEK.

98 Cents

Buys a pair of strictly All-Wool Man's Pants, cloth manufactured by the Hamilton Woolen Mills, worth $2.50.

1.49

Buys a pair of strictly all wool, neat, pencil striped Cheviot Man's Pants—a rare value.

$1.98

Buys the choice of 1000 pairs of Men's Pantaloons, made of fine black all wool worsted clay, extra fine pin check and pencil striped all wool Cassimeres, in several shades, and also neat, natty striped fancy worsteds worth $3.50 to $4.50.

$2.98

Buys a Man's dark grey Union Cheviot Suit.

$3.98

Buys a Man's black clay Worsted suit.

$5.98

Buys a man's blue serge all-wool Worsted Suit, extra fine quality, made and trimmed in the best manner and fully worth $12.

Gentlemen's Furnishings at Cut Prices.

Straw Hats at Cut Prices.

Shoes at Cut Prices.

J. L. CHALIFOUX,

49 to 59 Central Street.

We Mean It When We Say

NO CURE NO PAY

If you can conscientiously say that

Dows' Diarrhoea and Cholera Syrup

Has not cured you, then just take your bottle back to your druggist and get your money.

For 25 years the testimonials have all been one way. We have not been poor by refunding money.

Nothing will weaken and wilt you more than a bowel trouble. It uses you up in a short time.

TAKE DOWS' DIARRHOEA SYR UP EARY. IT CURES. ALL DRUGGISTS SELL IT.

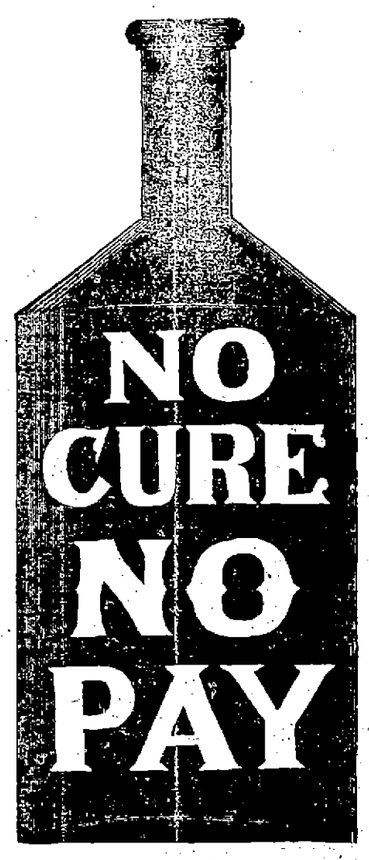

PREPARED BY

A. W. DOWS & CO., LOWELL, MASS.

Highest of all in Leavening Power.— Latest U. S. Gov't Report

Royal Baking Powder

ABSOLUTELY PURE

THE FORMAL CELEBRATION

OF LABOR DAY BY THE LOCAL UNIONS.

The Lowell Men Don't Feel Warranted in Undergoing the Expense—They Will Attend the Lawrence Celebration.

The Lowell labor organizations will not observe Labor Day this year by any public demonstration as in former years. President William Buckley of the Central Labor union stated to a SUN reporter that as St. Joseph's society is to observe the twenty-fifth anniversary of its organization on that day, it was not deemed advisable to run counter to that organization. Again, as there was a depression in the manufacturing business, and as every member of a labor organization would be under considerable expense making preparations for a successful parade, it was thought best to observe the day quietly without any great hurrah. Several of the labor organizations will hold picnics on Labor Day, and the Lowell Building Labor union will unite with the Lawrence branch on that occasion in holding a picnic at Haggett's pond. Many of the Lowell labor union men will attend the celebration in Lawrence.

A SILVER PAPER

May Take the Place of the Boston Standard.

It is reported that G. R. Hearst of the New York Journal is about to get possession of the suspended Boston Standard, and the likelihood is, that the Hub will have a free silver paper.

St. Patrick's Gala Day.

This week's number of the Athletes Bulletin advertises the games at St. Patrick's church Gala day, Aug. 29, as sanctioned by the N. E. A. A. U. With the official sanction to protect them, it is highly probable that many of the crack amateurs of the country will be present.

Mrs. Underhill of Rogers hall will spend the remainder of this month in New York and Pennsylvania.

The misery of years has been cured in a single night by the use of Doan's Ointment, a positive and never failing remedy for Itching Piles, and all similar diseases. Your dealer keeps it, or can get it for you.

A SURE CURE FOR Rough and Broken Plaster, METAL CEILINGS AND WALLS, APPLIED BY A. L. KITTREDGE & CO., 208 CENTRAL ST.

WHAT DOES 16 to 1 MEAN?

It means we give 16 oz. to every 1 lb. of goods we sell.
It means we do more business than any other 16 markets in Lowell.
It means we sell 16 times cheaper than any 1 Market in Lowell.
It means 16 great bargains $1 at the Union.
It means in fact, we will treat you 16 times better than any other market in Lowell.

AT THE BIG Union Market, Middlesex St. Foot of South TELEPHONE 127.

A. G. POLLARD & CO.

MERRIMACK, PALMER AND MIDDLE STREETS.

A TRANSFER FROM THE WAIST DEPT. TO OUR BARGAIN DEPT.

All Our Fine $1.25, 1.50 and 1.89 SHIRT WAISTS

Have been transfered to our Bargain Dept., basement, and will be sold to day until all are sold

AT 48c. EACH

Here is a mark down that means something and that is, we are resolved to sell all our stock of shirt waists; at a great loss but they shall go.

A. G. Pollard & Co.

THE LOWELL DAILY SUN.

VOL. XXXI. NO. 59. THE SUN leads in local news. LOWELL, MASS., SATURDAY, AUGUST 8, 1896. THAT'S WHY it leads in circulation. PRICE ONE CENT.

SECOND EDITION

KNEIPP CRAZE COMING

IN WHICH MANY WILL TAKE THE CURE.

Societies Formed in New York to Walk Bare Foot on Dewy Grass.

A great deal of interest is taken in New York and other cities of this country, in the prospective arrival here of Father Sebastian Kneipp of Germany, the famous water cure physician.

Already Kneipp societies have been formed in New York, and several ladies in trying his cure in the public parks there have been arrested. His cure consists mainly in walking barefoot on the dewy grass in the early morning. This is a specific cure for some kinds of nervous diseases; many distinguished people have taken the cure, and found relief. Pope Leo the 13th, is among those who have testified to its efficacy for nervous diseases. Father Kneipp came to practise the cure by reading a scientific book upon the so-called water cure which he applied with certain improvements.

It is expected that his arrival in this country will cause a great sensation, because his services will be sought by thousands inasmuch as he is famous the world over for his cure of certain diseases. He will outrival the evanescent Mr. Schlatter of Denver who attracts many thousands wherever he goes as a healer by some mysterious power.

After Father Kneipp arrives, it will be necessary to remove the signs "keek off the grass" from Fort Hill park, as undoubtedly many of his real or imaginary patients will be seen treading the grass on the commons and parks in the early morn.

CAMPAIGN HAT

Suitable for Democrats or Republicans, Free With Next Sunday's Globe.

Every man, woman or child in New England wants the Globe's great campaign hat. On one side the hat has portraits of McKinley and Hobart, on the other side portraits of Bryan and Sewall. By folding you can have the candidates you favor on the outside. The hit of the campaign. Don't fail to get next Sunday's Globe with its campaign hat.

The Sunday Globe's humerous color supplement is unique. The Sunday Globe prints more summer resort gossip than all other papers together. Ask your newsdealer to save you a copy of next Sunday's Globe.

Commencing on Thursday, Aug. 13th, at 10 O'clock a. m.

We will sell at auction the entire contents of store No. 82 Prescott street, recently occupied by the United States Tea Co., in lots to suit purchasers. The stock is large, occupying five floors and basement, and consists of teas, coffee, glass, china, crockery, wooden and tin ware, silver and plated ware, horses, wagons, harnesses, sleighs, electric motor, cash railway, furnace, safe, holiday goods, fixtures. Terms cash.

GEORGE A. MURPHY & CO., Auctioneer.

By order of Gookin Bros.

FOR SALE

Cottage house and about 5000 feet of land at 20 Butterfield Street. House contains 9 rooms, steam heat, bath room, hot and cold water, cemented cellar and there is plenty of room in rear of house to build another house or stable. Good neighborhood. Inquire on premises between the hours of 1 and 2 p. m.

FOR FLOWERS

GO TO

PATTEN & CO., FLORISTS

293 Central Street.

CLEAR, COOL AND REFRESHING

is the Lager and Ales that are to be had at McFadden's saloon. Just the thing to build you up these warm days. McFadden's Wine rooms, opp. New Post Office, Gorham street.

LIMITED TIME ONLY

TEETH EXTRACTED POSITIVELY WITHOUT PAIN. NO GAS, NO ETHER, NO CHLOROFORM.

DR. WHITEHOUSE extracts all forms of bad teeth, those which are ulcerated and have been broken off, those which could not be extracted by others, and all will be done **ABSOLUTELY PAINLESS**, and can be seen at

MERRIMACK HOUSE.

Hours 10 a. m. to 12 m., 2 to 5 and 6 to 9 p. m. Daily and Sundays.

RECENT ROASTING HEAT

TOOK A RUNNING HIGH JUMP YESTERDAY.

A Girl Fainted in the Lawrence Hosiery—Everybody Oppressed by the Heat.

"How do you fat people stand this weather?" said Reporter Marden to Reporter Sternberg, yesterday, as the latter pulled a huge piece of ice from his pocket, asking Filley to have a little frost with him.

And stout or lean they all suffered yesterday, for the thermometer took a running high jump that beat all handicaps and made a new record for this year. It got hot early and it kept getting hotter all day, the writer can testify to this by experience.

Everything sizzled and hot boxes were numerous. Over 90 degrees in the shade was the record and the people in the machine shops and mills had a purgatorial experience without the usual hope of flying over the stars at its conclusion.

Many there were who sighed as they perspired. "Oh, for a lodge in some vast wilderness," but even those lodges were well baked yesterday, and on land there was no rest for the weary, nor refuge for the roasted, soda fountains, barrooms and the street railroad, notwithstanding.

After dark people sought Lakeview, Glen Forest, their lawns, back yards and front steps in the endeavor to cool off. But the thermometer stayed up high until late in the night.

In a portion of the Lawrence hosiery yesterday the temperature was reported at 108, and the poor girls who had to stand that roasting heat were almost parboiled. One girl named Deschey took a drink of ice water and immediately fainted. She was in a swoon for two hours and had to be removed to her home on Brooks street.

FIVE HOUR FLYERS.

Two Fast Trains Leaving Boston and New York at Same Hour.

The new "Air Line Limited" train popularly known as the "5-hour flyer" bids fair to become the most popular train running between New York and Boston. It is maintained jointly by the New York, New Haven and Hartford and the New England railroads and runs on week days from and to the Park Square station, Boston, leaving either metropolis at 1 p. m. and due at destination at 6 p. m.

This is a very seasonable hour for business men and is in all respects the best arrangement that has ever been put into effect. It is essentially the long desired Boston-New York train and was inaugurated as such by the railroad management. Only the regular fare, $5.00 is charged with the usual extra charge for parlor car seats. A Buffet is attached.

EMERALDS vs. FLORENCE.

Hottest Ball Game of the Season Comes Off This Afternoon.

The game at the Fair Grounds this afternoon between the Florence and Emeralds teams will be the hottest of the season and will draw thousands, notwithstanding the frightful weather. About 100 people have come up from Lawrence and Haverhill and their sympathy and money is all with the Florence team.

The Emerald followers were all around looking for bets last night, but for the most part were unsuccessful though there is great deal of money bet and more will be put up at the game this afternoon. Undoubtedly the game will be a pitchers battle and unless the Florence club plays a far better fielding game than it did last Saturday, it will be beaten. The judges say that 10 hits will win the game for either side.

John Lynch will umpire the game, and it will be the effort of his life, for he will have much to contend with. The Florence people were offered to him because he hails from the stamping ground of the Emeralds. The Emeralds are partial to them for fear that in case of a close decision the opposing team will maintain that he is with them and will make trouble. If Lynch umpires the game satisfactorily it will make for him a very enviable reputation as an umpire.

FALL RIVER MAN

Found Drunk in Boston With a Little Fortune in His Pocket.

Patrick H. McNulty of Fall River, well-known in Lowell, where he has relatives, found himself in a curious predicament as the result of a spree in Boston. On Thursday night he was found drunk on Portland street and placed in a cell in station 1, charged with intoxication, and after his case had been disposed of in the municipal court, yesterday morning, was rearrested as a "suspicious person," pending advice from Fall River police, was discharged at 3 p. m., as it was found there was no charge against him.

McNulty was glad enough to be free once more, but his heart was sad over the over the loss of $3156.54, two gold watches, three gold chains and a check for $63, all of which were found on his person at the time of his arrest, but were attached during McNulty's incarceration by a firm of Pemberton square lawyers in the interest of Fall River clients with whom McNulty has had trouble.

According to a dispach from Fall River Thomas F. McNulty claims that his name has been forged to a note for $100 which purports to have been signed by Thomas Michael and Patrick McNulty, and to have been endorsed by the last two.

Michael was proprietor of the Eureka cafe in Fall River until two weeks ago, when he sold out and left town. Since then it is alleged, attachments to the extent of $13,000 have been put upon real estate belonging to him and Patrick.

There are said to be other attachments on the property of the brothers, including a liquor store recently run by Patrick.

It is also stated that eight days ago a note for $900, signed by the three McNultys, and held by Max Boshin, went to protest and an attachment of $1000 was levied.

The Consumers' Brewing Co.'s EXPORT BEER

Bottled and Steamed at the Brewery, is the

Best Spring Tonic

Just Out. For Sale by All Local Dealers.

FUNERALS.

ELY—The funeral of George W. Ely, formerly of Lowell, took place at Colorado Springs on Tuesday. The body will not be brought east.

TRANTER—The funeral of Thomas F. Tranter took place from his late home, 35 Hurd street, yesterday afternoon. Rev. George S. Sinclair officiated. Interment was in the Lowell cemetery.

HESSION—The funeral of the late Mary Hession took place this forenoon from St. Michael's church and was largely attended. A requiem mass was celebrated by Rev. D. P. Scannell. Burial in the Catholic cemetery.

BISSELL—The funeral of George W. Bissell took place yesterday afternoon, services being conducted at the Edson cemetery chapel by Rev. R. A. Greene, pastor of the Grace Universalist church.

PINKHAM—The funeral of the late Dr. Anthor C. Pinkham took place this afternoon from his late home, 84 A street. There was a large attendance of friends and relatives including many from Boston and Reading. Services were conducted by Rev. J. M. Greene, D. D.,

Selections were rendered by Messrs. George Sturtevant and T. F. Molly, personal friends of the deceased. Among the floral tributes were a large cluster of pinks from the bereaved wife, a pillow with the inscription, "Arthur" from the father and the mother of the deceased. There was also a wreath of asters from the aunt, Mrs. Kate Thomas, another wreath from Dr. E. H. Simmons; basket of roses with cross of gladiplas from occupants of Stott's block. The interment was in the Lowell cemetery and the pall bearers were Dr. E. H. Simmons, Messrs. Louis F. Longmore, Henry Casey and George Healey.

CATHOLIC NOTES.

Yesterday—the first Friday of the month—was appropriately observed with the usual devotions by all the Catholic churches of the city.

During the absence on his vacation of Rev. John Shaw, pastor of St. John's church, North Chelmsford, Rev. John J. Dacey, O. M. I., of the Immaculate Conception church, this city, is performing the pastoral duties. Father Shaw is enjoying a much-needed rest at Old Orchard beach.

The Lowell parochial schools will open on the same day in September as the public schools.

Monsignor W. H. O'Connell, formerly of Lowell, blessed the American pilgrimage at the American college in Rome on Sunday last, and the pilgrims departed from him with sincere regrets.

The new legate from Rome to the United States is to be made an archbishop before he assumes his office. He is an Italian, but he has a very complete knowledge of the English tongue.

PERSONAL.

Mr. Royal W. Gates, Mr. Charles F. Edwards and Mr. James B. Russell left today for a trip along the cost of Maine.

Mr. Frank McManus and his son, Charles McManus, and Mr. Joseph Mullaly, who have been in Montreal working in the interest of the J. C. Ayer Co., returned home yesterday.

Rev. Fr. McManus of St. Peter's church and Dr. J. B. O'Connor of this city were at Brussells, Belgium, on the 27th ult. They are on their way to Rome, and are enjoying their trip very much. Dr. O'Connor writes that Fr. McManus is in the best of health and is getting stout. His many friends will be pleased to hear this glad news.

The following Lowellians have engaged a cottage at Long Pond which they have named the "Dew-drop Inn," and which they will occupy during the latter part of the month: Misses Addie Longsberry, Annie Walker, Nellie Walker, May McCarthy, Miss Peasley, Wm. Adams, John Boardman, George Payne, John Rodden and Mr. Frank A. Parrot, the well known Lincoln square drug clerk. Mrs. Sarah Judkins, and Mrs. Mamie Judkins of 79 Tyler street, will chaperone the party as matrons.

Marriage Intention.

The only marriage intention recorded at the city hall today was that of Eugene Germaud 23, to Alphonsine Beaudin 23.

Refused $5000

It is said the East Boston A. A. games on last Saturday Weiers was offered $5000 to become a professional, and that he refused the offer.

Police Court—Pickman, J.

Several drunks were fined $1 each this morning, and Leander B. Boyd, who had assault against him beside drunkenness, was fined $15.

Peter Martin, charged with non-support, was continued two weeks for sentence.

George McKenney got four months in jail for drunkenness.

Special Town Meeting.

A special town meeting is being held at Chelmsford Centre this (Saturday) afternoon to act upon the report of the committee chosen in June to consider the matter of additional school accommodations in that village.

Who does your printing? THE SUN job print would do it well and save you money.

First

Last and all the time Hood's Sarsaparilla has been advertised as a blood purifier. Its great cures have been accomplished through purified blood—cures of scrofula, salt rheum, eczema, rheumatism, neuralgia, catarrh, nervousness, that tired feeling. It cures when others fail, because it

Always

Strikes at the root of the disease and eliminates every germ of impurity. Thousands testify to absolute cures of blood diseases by Hood's Sarsaparilla, although discouraged by the failure of other medicines. Remember that

Hood's Sarsaparilla

Is the best—in fact the One True Blood Purifier.

Hood's Pills easy to buy, easy to take, easy to operate. 25c.

LATEST

RIFLE RANGE

Inspected by the Committee on Military Affairs.

The committee on military affairs inspected the new rifle range in process of construction in Dracut yesterday. The work is so far advanced that in another week it is expected that the militia companies can utilize it for practice from the 200 yard firing point.

The work necessary before regular practice can take place is the construction of a path from the building to the pit, as the intervening land is now a swamp. The committee voted to have Contractor Wm. H. Fuller, who built the pit and who is grading the long distance points, to cease work on the latter and begin at once upon the construction of the roadway.

The committee also voted to sink a well near the building to provide water for the marksmen. This will be done immediately.

The range is about one mile north of the Yellow meetinghouse. The style of the building is colonial, with a gambrel roof and a gable on the front side supporting a flagstaff.

The building is finished in North Carolina pine. The paint on the exterior is bright and attractive. The building is 60 feet deep and 42 feet wide. On the first floor is the assembly room, 60x20, and it is a model of comfort. It is provided with eight shooting boxes, 8x9, each box being provided with a window giving a view of the assembly room.

Eight lockers are in the assembly room, each averaging 3x3 1-2 feet. It is provided with hooks, ammunition boxes, gun racks, etc. The office is located in the centre front of the building and is 10x12 feet. Besides the office entrance there are two other entrances to the assembly room.

Each firing station is provided with telephones connecting with its respective target on the range, and the house is 200 yards from the pit. The pit is under ground and is built of stone, with eight targets of 200-yard range and two for long range targets. Two more houses will be built, located 500 and 600 yards from the pit. The targets slide up and down by means of led weights, and will be operated by a man at each target. It is thought telescopes will be provided for each man to see the effects of his shot.

The second floor of the house is provided with a dining room with a seating capacity for 75 persons. It is 44x26 feet, and on the east side the kitchen opens from the dining room. The banquet room is lighted by four dormer windows. On the south side of the room is a large fireplace of pressed brick.

Since the targets at the city farm range were declared unsafe more than a year ago the militiamen have practiced at the U. S. Cartridge company's range.

This year there have been good rifle matches between Co. C and the Lowell Rifle company, Co. C and Troop F, Cavalry, Co. C and the Naval Reserves, and Co. G and the Lowell Rifle company.

The expense of the new range will be about $6000. The city will own the land, except a small portion. It has a least of that for 50 years.

SCHOOL JANITORS

Will Not Lose Their Jobs as They Expected.

None of the school janitors will lose their jobs. This was decided upon last night. At the beginning of the vacation season, it will be remembered, all school janitors were told to take a vacation, and, if they could, to get work elsewhere, as they might not be needed any longer.

Last night it was reported that many of these were to lose their job and there was considerable hustling around to see about it.

The matter was settled this morning, however, and excellent authority states that all will go back to their respective schools in September.

DEATHS.

HANNIFIN—Alice, infant daughter of Thomas and Annie Hannafin, died last night at 15 Sargent street. Funeral this afternoon. Burial in the Catholic cemetery.

MELVIN—Sarah J. Melvin, aged 87 years, a widow, died last evening at the residence of her son, Elgin B. Melvin, 41 Marion street.

MORAN—Agnes E., aged eight months, child of Thomas and Bridget Moran, died last night at 28 North street. Funeral this afternoon. Burial in the Catholic cemetery.

GEORGE—Ernest, aged 2 months, child of Joseph and Annie George, died last night at 46 Mammoth road. Funeral this afternoon. Burial in St. Mary's cemetery, Lawrence.

RYAN—Bridget Ryan, aged 70 years, died this morning at St. John's hospital.

GREELEY—Irene, the infant daughter of Thomas and Lizzie Greeley, died Thursday at 25 Fulton street. Funeral this afternoon. Burial in the Catholic cemetery.

DADMAN—Belle A. Dadman, sister of City Clerk Gerard F. Dadman, died last night at her home in Chelmsford.

JUDKINS—Annie C. Judkins, aged 28 years, died last evening at her home, 22 West Bowers street.

BERNARD—Fred Bernard, a young man who was brought to the Corporation hospital on Saturday owing to illness, died last night at that institution.

Rescued from Drowning.

Tommy Gray, a newsboy, fell into the Concord river and might have had trouble getting out had not Thomas Dowd fished him out.

Republicans Indicted.

Fred Wennerberg, warden, and U. W. Campbell, deputy sheriff, at a ward 9 republican caucus, were indicted by the grand jury today and they will be tried next week. They were charged with violation of the caucus laws and conspiracy to defraud voters of their right of suffrage.

Will be Buried Here.

The father of Joseph O. Berth, the young man killed on the Stony Brook road yesterday morning, arrived in this city from Providence, R. I., today and made arrangements with Undertaker Davy for the burial, which occurred this afternoon in the Catholic cemetery. Besides a father the deceased is survived by a mother, brother and sisters. He was formerly employed as a teamster in Providence, R. I.

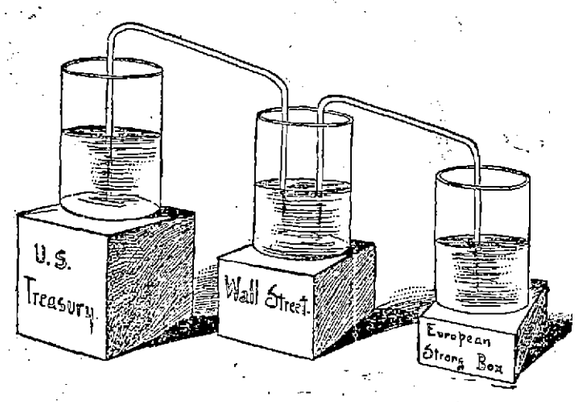

GREAT MONOMETALLIC SIPHON FOR EMPTYING THE TREASURY

LOCAL NOTES.

A daughter was born to Col. and Mrs. J. H. Carmichael last night.

A new block is to take the place of the ten footers adjoining the Hildreth building.

The Unitarian church of Chelmsford Centre will be closed during the month of August.

Miss Josephine Rand has charge of the Christian Endeavor meeting at Westford tomorrow evening.

Rev. N. C. Saunders, of Johnson, Vt., will preach at the Baptist church, Chelmsford Centre, tomorrow.

A dog belonging to Dr. Gage was run over on Central street this morning, receiving injuries which made him yelp for a few minutes.

The Lowell Trust company has declared its usual semi-annual dividend of 3 per cent, and is sending checks for that amount to its stock holders.

Eleven Rugby football players met in the Reform club hall last evening to make preliminary arrangements for the formation of a football club in Lowell.

Attention is directed to an advertisement appearing in another column from one of the leading educational institutions for young ladies in Ottawa, Canada.

Cold soda, leading brands of cigars, and toilet articles, also perscriptions carefully compounded day or night at Boothby & Lang's, Rosford square pharmacy.

A. L. Brooks & Co. are building an addition to their new mill near the Merrimack river, just beyond North Chelmsford. Work on a brick partition wall—being built as a preventive of fire—was begun today.

The Warren circle of the Chelmsford Centre Baptist church will meet with Mrs. N. A. Glidden of that town on Wednesday afternoon and evening next. If pleasant, supper will be served on the lawn from 6 to 7 o'clock.

Rev. G. A. Burgess, D. D., late president of Parker college, Winnebago, Minn., now pastor of First Congregational church, Toledo, Ohio, who will preach at Eliot church tomorrow, is the guest of Mr. A. C. Russell, Wilder street.

Camping at Long Pond.

The fish in Long Pond will have a tough time of it next week when Tom McCormick and his band of fire-eaters get after them. The McCormick Pets, as they are called, are going to camp out at Long Pond for a week, beginning this evening, and they expect to catch everything from a five pound pickerel to a mosquito. In the party are Tom McCormick, who chaperones the crowd and his assistant will be Charles McMahon of the Enumcls, Billy Scott, he of the funtastic curves, Jim Joyce of Hose 5, Captain Stearns of Engine 2, Orrison Knapp of Steamer 3, Harnie Gardner of Truck 2 and Fred Townsend of the Palmer street house. It will not be surprising to hear that insurance rates go up next week while those stars of the department are out of town.

Principal Harris Honored

Principal Henry Harris of the Varnum school has been honored at the royal court in Athens having been elected a member of the Pan Hellenic society composed of the distinguished men of Greece and honorary members. He had an audience with King George.

When you need printing remember The Sun.

Few Choice Front Offices

TO RENT IN THE ASSOCIATE BUILDING

Fronting on City Hall square With four windows, high studded, lightsome and healthy, provided with elevator service and announciators, and arranged in suites for the convenience of professional or business men.

Rent Free

Until Sept. 1st. to responsible Tenants engaging them now.

Associate Hall

Will be occupied every night next winter if the way dates are being booked is any indication.

The survival of the fittest is again exemplified for Associate Hall is admitted to be the best in Lowell—seating capacity 1200. For particulars call on

COFFEY BROS.,

TRUSTEES ROOM 22

COMMUNICATIONS.

Editor of The Sun:

As there are many political prognosticators passing as prophets, it has occurred to me that another guess may be uninteresting to the public.

There are three lines of prophecy. One claiming all for McKinley, another claiming all for Bryan and a third claiming uncertainty of outcome.

It has occurred to me that having lived in the great Mississippi valley a number of years, where I could observe the political pulse of the people and being now five years in the republican stronghold of America, I might give the conclusions which I have come to without prejudice.

Bryan will carry off in the coming contest 239 electoral votes, leaving McKinley 208.

Bryan will carry Alabama, Arkansas, California, Colorado, Delaware, Florida, Georgia, Idaho, Indiana, Iowa, Kansas, Kentucky, Lousianna, Minnesota, Mississippi, Missouri, Montana, Nebraska, Nevada, North Carolina, North Dakota, Oregon, South Carolina, South Dakota, Tennesee, Texas, Utah, Virginia, Washington, Wyoming, and probably Wisconsin and Illinois.

Bryan can well afford to have the gold third party to fight as a distinct organization, as it will draw gold democrats from the support of McKinley and drive free-silver republicans to him under the influence such a move would have in convincing free silver men in both old parties, that with a clean man and a new platform there has been made possible a new birth of liberty for this nation, in the new birth of democracy at Chicago.

PARK A. BRADFORD.

The Mail's Blunders.

It is a just retribution. Not a single day now passes over our heads without bringing further proof of the disfavor with which silver is now regarded in the very midst of its former strongholds. The central states all follow into line. We have already explained fully why. To-day's dispatches state that Bynum of Indiana, the leader of the national democracy of the United States senate, has publicly renounced Bryan and the Chicago platform, further that many thousands of democrats in Indiana have declared their firm resolve not to vote for Bryan, and also that the silver move in Illinois is steadily decreasing.—Mail.

The above clipped from this morning's Mail would be "important if true," which it is not. The exact facts are that so far from Mr. Bynum's being "the leader of the national democracy in the United States senate," he is not now, and never has been even a member of the United States senate, and probably never will be.

For the information of the Mail I desire to state that Daniel W. Voorhees and Judge Turpie are the only United States senators from Indiana. And they are both heartily in favor of Bryan and Sewall and the rest of the democratic ticket, as are all democrats worthy of the name.

Why don't the Mail buy a World's almanac and find out who the United States are, or does the Mail think its readers do not know who our United States senators are? Is it ignorance or deception that the Mail is trying to palm off on us?

A few days ago it spoke of Herr Most, the New York anarchist, being a member of Bryan's cabinet, not knowing, or if knowing, thinking its readers did not know, that Most was a gold bug and violently opposed to Bryan.

As an authority on political matters the Mail is not a "howling success." If the Mail is ignorant, as it is charitable to suppose it is, let it inform itself and not try to palm such ignorance on an intelligent public.

It is to be hoped that this "Campaign of Education" will soon strike the Mail office. There is evidently great need of it there unless, perhaps, its ignorance and partisan blindness are impenetrable.

OBSERVER.

FORESTERS' DAY.

Arrangements for the Celebration on Saturday Next.

As the time draws nearer for this grand event, arrangements are rapidly nearing completion. Base ball and other sports will be features of the day at the Fair Grounds. Last evening Grand Marshal O'Hearn with his chief of staff and aids perfected many of the details of the parade, which promises to be the largest ever held in Lowell. For the first time in our history the supreme officers of the order will take part in the parade in our city, and the city government is invited to view the parade from the municipal buildings. At the meeting tomorrow afternoon the route of procession will be announced, and what remains of detail work will be perfected. The marshal and aids will meet for a brief talk in the hall at 2 o'clock tomorrow afternoon.

Various opinions prevail as to the probable winners of the prizes offered by Marshal O'Hearn for the largest court turnout. The offer is different from anything given in the past, as the smaller courts have as good a chance as the larger ones of winning the prizes under the pro rata arrangement. The largest proportion of membership does not always mean the largest number of men. Court General Shields stands a good chance of first prize, according to Marshal O'Hearn.

Hardware at Auction

Monday, Aug. 10, at 1.30 o'clock p. m. at 157 Middlesex street and will be sold the entire stock consisting of carpenter's and machinist's tools, builder's hardware, table and pocket cutlery, eight new second-hand bicycles, show case, garden hose and tools, door and window screens, etc., etc. A. E. O'Heir & Co. auctioneers.

THE SUN EXTRA

5 O'CLOCK

YOUNG CRIMINAL

Arrested for Murder Today at Taunton.

FOUGHT FOUR POLICEMEN WITH TWO REVOLVERS.

Supposed to be Providence Bicycle Thief.

Taunton, Mass., Aug. 8.—Herbert Willis, 19 year old son of S. B. Willis, a well known fish dealer of this city, was arrested today after a severe struggle, for the murder of Fred M. Strange on the night of June 22.

Four Taunton officers made the arrest, but not until they had disarmed Willis of two revolvers and one of them had had his thumb terribly chewed.

The arrest of Willis has caused much excitement, for not only will he be charged with the murder but there is also strong evidence to show that he is the robber who rode away from his pursuers on a stolen bicycle amid a fusilade of bullets in Providence a few days ago.

Willis answers perfectly the description of the murderer of Strange and has been under suspicion for some time.

This morning five officers went to the fish market, and one of them, expecting no resistance, stepped up to young Willis and informed him that he was under arrest for murder. Immediately Willis drew a revolver, which was snatched by another officer before he could use it. Then with his free hand he drew another from his breast pocket, and this was also taken from him. In the struggle he got a thumb of one of his captors in his mouth, and before he could be forced to loosen his grip had it nearly chewed off.

Upon searching the store, the bicycle upon which the Providence thief got away was found in a back room. The authorities want more time on the case, and the arraignment will be made next week. Willis' mother is prostrated.

A DIAMOND THIEF

Captured at Narragansett Pier—Implicated in $25,000 Steal.

Narragansett Pier, R. I., Aug. 8—It has developed that James Marks, who is held at the Kingston jail for larceny of a diamond scarf pin from one of the guests at the Revere house, yesterday, is implicated in a $25,000 diamond theft, which occurred here in July.

Marks admitted to the proprietor and J. J. Coogan, whose wife owned the scarf pin, in presence of a sheriff, that he assisted in the big robbery and that a man named Benton was the principal. Some of the stolen goods were disposed of in Providence, while the rest were turned over to a Mr. Lucas at Newport.

Lost in a Swamp

Amesbury, Mass., Aug. 8.—Mrs. Thomas Bradley an elderly woman of this city was found in an exhausted condition in a swamp between here and the Merrimac river, having lost her way while berrying. She wandered around blindly for several hours until overcome. She was taken home where she is now in a precarious condition from fatigue and exposure.

HOT FROM THE WIRE.

The thermometer at St. Louis yesterday ran from 100 degrees to 110 degrees. There were fifty prostrations, five fatal.

Li Hung Chang went to Trafalgar square today and placed a wreath at Gordon's monument.

Fifteen miners are imprisoned in the coal mines at Clark City, Ill. Thirty-five escaped.

A cloudburst at Liberty, Indiana, washed away several mills in the Whitewater river and damaged great crops of standing corn.

A national Afro-American league will be formed by a convention now meeting at Chicago.

The Catholic Total Abstinence union of America concluded its convention at St. Louis last night. All the old officers were re-elected.

The populist and democratic congressional conventions of the seventh Kansas district are in session at Larned. It is believed the populists will nominate Jerry Simpson, the democrats endorsing him.

The worst thunder storm in 30 years occurred in New London county, Conn., last night. Damage to property was $15,000. Herbert Hersitt was killed by lightning, which left no mark on his body.

The Lehigh Valley coal and iron Monmoth Logan Colliery breaker was destroyed by fire last night, damage $9000. Six hundred men and boys are thrown out of employment.

Joe Choynski and Joe McAuliffe have been matched to box eight rounds at the Occidental club, San Francisco, on Aug. 28th.

Civil Service Examinations.

Charles H. Conant, Esq., secretary of the local civil service board of examiners, informed a Sun reporter today that there would be no more examinations by the Lowell board until the latter part of September and probably not until early in October.

Why Not?

If you are economizing why not look over your printing bills and see if you are not paying too much for printing? Call at this office and get prices on your work, and see if we cannot save money for you.

Boys must wear something even in this hot weather, but they want it thin.

Shirt waists and blouses at 25c.

Star shirt waists laundered, regular dollar goods, but sizes are broken, and they are now 50c.

Odd suits, remnants of several lots, at $1.50.

All wool suits, at $2.00, have been one and two dollars higher.

Soft shirts, belts, caps, bathing trunks—everything for comfort.

PUTNAM & SON,

166 Central Street.

Mr. Bryan's Religion.

There is always a peculiar religious strain running through Mr. Bryan's thought. It was inherited from his Baptist father. And this tendency is marked when he discusses popular government.

His favorite answer to those who question the intervention of God in the affairs of men is the last verse of Bryant's lines "To a Waterfowl," which I heard him repeat last night to the newspaper correspondents who accompanied him from Chicago:

He who from zone to zone
Guides through the boundless sky thy certain flight
In the long way that I must tread alone
Will lead my steps aright.

—Exchange.

FOR RENT

Nothing better than the New Stedman Tenements on Glidden Ave. and Marginal street. Rents Low.

GREAT VALUE in mill kindlings. Big load for $1. 1000 loads to be disposed of before Oct. 1. Orders by postal promptly attended to. WM. COGGES, wood and coal, 23 Concord street.

REGULAR

One Dollar Corsets

SELLING FOR

69 Cents

AT

BUTTERICK'S

PATTERN AND CORSET PARLORS

204 and 206 MERRIMACK ST.

SEE WHAT I'VE FOUND!!

Drink Good Drinks.

The Standard Bottling Co's Health Drinks are Delicious and Healthful and are made of the best materials that money can buy. Now don't waste your money or your health on cheap drinks. Ours may cost a little more but—Oh! what a difference. Remember we use Distilled Water, and, by the way, sick folks should use it always. We deliver it to you. Telephone No. 488-4 or send us a postal.

$65 GARDNER, 20 Prescott street, has a good Upright Piano, seven octaves for $65.00—Friday—It's just what you want.

DR. WALKER DENTIST.

LOWELL DAILY SUN.

JOHN H. HARRINGTON, Publisher.

SUN BUILDING, LOWELL MASS.

Issued Daily; Sundays Excepted.

Per Year, $3.00 Per Month, 25c.

City Delivery and Postage Free.

ENTERED AS SECOND-CLASS MAIL MATTER.

Member of the Associated Press

TRAINS TO AND FROM BOSTON.

Southern Division.

To Boston. Lve.	Arr.	From Boston. Lve.	Arr.
5 45	6 50	7 00	7 57
6 20	7 45	8 00	9 03
6 50	8 05	8 40	9 36
*7 01	7 58	8 00	9 11
*7 18	8 52	*8 30	10 10
*7 27	8 12	9 00	9 40
*7 33	8 50	*9 30	10 07
7 40	8 55	10 00	11 15
*7 45	8 35	10 45	11 55
*8 50	9 40	11 30	12 07
9 00	10 30	12 00	12 50
9 12	10 40	1 00	1 38
11 00	12 00	*1 15	1 52
11 42	12 25	2 00	3 04
12 18	1 07	*3 00	3 40
1 40	2 00	3 30	4 38
3 00	4 25	4 15	5 32
*4 00	4 45	4 50	5 55
4 10	4 55	*5 00	6 44
4 25	6 20	5 25	6 22
4 52	6 15	5 34	7 05
5 13	6 03	6 15	7 34
*5 04	7 10	*7 30	8 10
*5 47	8 20	*8 00	8 40
8 45	9 40	10 15	11 22
		11 20	12 22

Sunday Trains.

Lve.	Arr.	Lve.	Arr.
*7 18	8 02	2 15	§3 05
*7 27	8 12	6 00	§10 07
8 45	9 50	1 00	§1 55
§9 18	10 10	5 00	§5 50
§4 25	5 32	7 30	§8 10
§8 58	7 00	8 00	§8 46
		9 00	10 05

Western Division.

To Boston. Lve.	Arr.	From Boston. Lve.	Arr.
6 50	8 05	7 30	8 35
8 15	9 10	9 25	10 25
9 25	10 25	10 25	11 35
10 50	12 02	11 50	1 05
12 07	1 27	2 15	3 19
12 15	1 50	3 30	4 29
2 30	3 44	3 40	4 56
3 25	4 42	4 25	5 44
4 05	5 24	6 01	6 39
5 10	6 33	6 01	7 09
6 15	7 18	6 35	7 48
7 00	8 05	9 40	10 41
9 30	10 41	11 15	12 15

Sunday Trains.

Lve.	Arr.	Lve.	Arr.
8 15	9 27	8 05	9 10
12 05	1 27	11 45	12 58
4 15	5 22	5 00	6 27
5 30	6 50	8 40	9 40
8 45	9 53		

Trains by this division leave Lowell from Middlesex street station.

Leave Boston from the new Union Station, Causeway street.

*Express.

§From Middlesex St. station only.

FOR PRESIDENT,

WILLIAM J. BRYAN of Nebraska

FOR VICE-PRESIDENT,

ARTHUR SEWALL of Maine

The advocates of the gold standard deny that gold has appreciated; they hold that silver has depreciated about fifty per cent. In open contradiction to the most cumulative proof to the contrary.

This is the dull season when everybody seems desirous of withdrawing for a time from the cares of business to romp in the ocean breakers or commune with nature in her shady bowers and sylvan retreats.

Bryan is on his tour eastward, to the notification meeting in New York Wednesday. His speech is looked forward to with the greatest interest. The republican press has criticized his convention speech and expects that in his next, it will find much material for criticism. In this it will be gloriously disappointed.

The gold democrats imagine that they can injure the democratic party by putting up another ticket. The only thing they can do by such a course would be to demonstrate their own weakness. To put up an other ticket would only assist Bryan by keeping democrats from voting for McKinley.

According to the conditions under which the Mail offered The Sun $50, it has forfeited that sum, but has not yet paid it. If the Mail wished to build up a reputation for veracity, it would not go back on its own promises as it has done in regard to this matter, even if it had to call a meeting of the stockholders and increase its indebtedness to that extent.

The republican papers are ridiculing the idea of having Bryan notified in Madison Square Garden, where Barnum's circus has given performances. The republican candidate would be wholly unequal to the task of addressing a multitude under such circumstances. After the Bryan "circus" is over these same papers will be sorry they spoke.

The republicans who organized a Blaine and Logan club have a correct appreciation of the statesmanship of the men whose memory they honor. There is nothing in the record of McKinley and Hobart to recommend the use of their names by a campaign club. Blaine favored free silver and consequently the club named after him should vote for Bryan.

The gold democrats of Boston want Congressman O'Neill to run for governor, now that Mr. Gargan has declined. Still Matthews is shouting against George Fred Williams and urging the nomination of a gold candidate, but he is not man enough to take the brunt of the battle himself against Williams. He knows that his record is too well known, that his identification with large corporations as counsel and stockholder would be brought out and would result in his ignominious defeat. That is why he does not run, why he wants somebody else to do the fighting. He is a traitor and a coward.

The plan proposed by the republican city committee for the gerrymander of the representative districts exceeds anything that the ingenuity of even the republican city committee has yet produced. It would prevent the democrats of the city from electing more than one representative in this city and suburbs. The plan proposed by Chairman Pearson of the democratic city committee would allow each of the two parties an equal representation, or would perhaps give the republicans a majority of one. The democrats of this city will accept such a scheme of redivision. As partisan as the county ring has frequently proved itself to be, very few expect that it will rob the people of this city of their political rights so far as representatives of the legislature are concerned.

THE POLITICAL CAMPAIGN

MARK HANNA'S PLAN.

His Trick Is to Blend Gold and Protection So as to Fool the Voter.

It should be noted that while the Republicans are shouting that they are making a great battle for "sound money" the organs and representatives of the tariff barons are persistently claiming that the tariff is an issue, says the St. Louis Republic. Boss Hanna declares that the workingmen are not bothering about the money question, but want a protective tariff.

The trick of the syndicate interests in control of the Republican party in putting McKinley on a gold platform is emphasized by this insistence that the tariff is an issue in the face of the claim that the financial question is the overshadowing issue.

These shrewd political jobbers know that it would be fatal to make McKinleyism the issue of the campaign and that it is dangerous to keep it too prominently before the people, but they are quietly laying the foundation for the claim, should the Republican campaign be successful, that the people demand a return to McKinleyism.

By blending the gold standard with McKinleyism the McKinley syndicate hopes to gain votes which would certainly be cast against its candidate. But in the event of McKinley's election they will be counted for McKinleyism. The result will be hailed as a triumph of the protective policy.

MONEY LAWS.

A Fact From an Unprejudiced and Learned Authority.

[From an article on "Money" in the International Cyclopedia, pages 120, 129, 130.]

The laws which control the qualities or quantities of money, whether of coin or paper, have an influence on the public weal vast and sudden beyond those enacted on any other subject. They strike at once every material interest of every citizen of the country which is subject to the laws.

The examples of France and Germany between 1871 and 1881 have furnished conspicuous illustrations of the helpful and hurtful power of legislation alone on money.

It is especially within the present century, in Europe and in the United States, that all classes have realized this potency of legislation on money. The slightest modification of national laws concerning it affects every branch of trade, every industry, every investment. Yet a small number of the whole people, those whose business it is to deal in money as lenders or bankers, alone keep that close watch of legislation which enables them to control it unduly, so as to promote their own interests when laws are changed, or, if laws are likely to affect their interests injuriously, they are the first to be aware of the effects of changes and to guard against them. That prosperity or adversity may result to a majority of an entire people by a simple act of legislation on money with a rapidity and a certainty that legislation on no other subject can parallel has become obvious to all intelligent people. In England 60 years ago this subject attracted the observation of great numbers of able writers. But the legislation followed the interest of the moneyed powers to the injury of the commercial and industrial classes.

The debtors of the country are quite willing to discharge their obligations by the payment of money that is worth as much as it was when their obligations were incurred. Some of the creditors want the obligations canceled with money worth 50 per cent more.

TO GOLDBUGS.

The View of an English Gold Standard Advocate.

The following is an editorial from the London Financial News, a gold standard advocate:

"There is a plain moral in the remark that if the United States would venture to cut herself adrift from Europe and take outright to silver she would have all America and Asia at her back and the command of the markets of both countries. The barrier of gold would be more fatal than any barrier of a custom house. The bond of silver would be stronger than any bond of free trade. There can be no doubt about it that if the United States were to adopt a silver basis tomorrow British trade would be ruined before the year was out. Every American would be protected, not only at home, but in every other market. Of course the United States would suffer to a certain extent through having to pay her obligations abroad in gold, but the loss of exchange under this head would be a mere drop in the bucket as compared to the profit to be reaped from the markets of South America and Asia, to say nothing of Europe. The marvel is that the United States has not long ago seized the opportunity. It has been a piece of luck that it has never occurred to the Americans to scoop us out of the world's markets by going on a silver basis, and it might serve us right if, irritated by the contemptible apathy of our government toward the silver problem, the Americans retaliated by freezing out gold. It could be easily done."

Is our gold reserve such a sacred thing as those interested in maintaining a gold standard pretend it to be? Would the country go to immediate and irretrievable smash if there were no gold reserve? To both questions the answer is decidedly, No. It is a fetich, the cult of which is rich in profit to its high priests, who drive a trade, alternately supplying it to and withdrawing it from the treasury. It costs the United States $125,000,000 a year to maintain the fiction that our country is on a gold basis.

Why Not?

If you are economizing why not look over your printing bills and see if you are not paying too much for printing? Call at this office and get prices on your work, and see if we cannot save money for you.

PERFECT and permanent are the cures by Hood's Sarsaparilla, because it makes pure, rich, healthy, life and health-giving BLOOD.

50 CENTS WORTH OF SILVER.

A Conclusive Answer to an Oft Repeated Piece of Goldbug Claptrap.

A common charge of the eastern money combination, and one booked for active service in the coming campaign, says The Rocky Mountain News, is that free coinage people want the government to take 50 cents' worth of silver and issue it from the mint as worth 100 cents. This charge was specifically made by the last member of Mr. Cleveland's cabinet who took his turn to plead for the money changers of Wall street.

The absurd charge could not be honestly made by any one acquainted with financial history. It entirely ignores the effect on the commercial value of silver by the adoption of bimetallism by the greatest and wealthiest nation on earth. Yet some of the highest financial authorities, and Europeans at that, have declared their conviction that open mints for gold and silver in the United States would result in raising the commercial price of silver to its mintage value. This view is sustained by the example of France, which kept silver at 15½ to 1 of gold in Europe for nearly three-quarters of this century despite the hostility of England and the variable financial legislation of other European powers.

Twenty-three years ago the influence of the United States in the monetary affairs of the world was so distinctly recognized by the conspirators against silver that they made this the first battleground, and by stealth won a victory that precipitated hostile silver legislation abroad. Today the United States is immensely greater relatively and more influential than it was then, yet we are told that the institution of bimetallism, buttressed by the authority and resources of this great republic, would have no effect on the commercial value of silver.

At the time the knavery was wrought by which silver was demonetized silver bullion was at a premium over gold. It fell in the market solely because of legislative discrimination, and its normal value can be restored by just legal enactment. It is meet that the nation which was surreptitiously used to lead in silver's overthrow should be the first to pave the way for a just equilibrium between the monetary and industrial affairs of the world.

A return to the free coinage of both metals—as sure to come as the earth to revolve on its axis—will not long test merely the influence of the United States in finance. It is indisputable that England alone stands in the way of a declaration for bimetallism by the leading nations of Europe. Independent action by the United States will break the spell by which the money power of London has long dictated European financial affairs.

With the abrogation of a measure of value that slowly but inexorably continues to depreciate the value of everything but itself, silver bullion will command its mintage prices in the world's marts. Even now we have nearly $500,000,000 of silver in circulation, either in coin or its representative. Yet the stamp of the United States makes it equal with gold, dollar for dollar. With the restoration of its historic and constitutional right, the immeasurable resources of our country in behalf of silver will be re-enforced by a restoration of its legitimate mintage demand, the deprivation of which by money pirates is alone answerable for the divergence in the relative value of the money metals.

A big factory was brought to a standstill the other day for want of a common shingle-nail. The trouble was a mystery at first. Even the boss mechanic couldn't tell what was the matter. They sent for a high-priced expert who charged ten dollars an hour. All he said was: "Gimme a nail." He drove it in the right place and in two minutes the whole factory was going again.

That's the way with the machinery of the human body. When the stomach and bowels are wrong what seems a mere trifle, blocks the whole system. Every part of the body feels the effects of a little constipation. The head aches, the mouth tastes bad; the stomach is distressed, the liver is congested and torpid; you feel sluggish and miserable and down-hearted; the energies are completely paralyzed—all for want of a little help to regulate the stomach and bowels. What you want is Dr. Pierce's Pleasant Pellets. They will make you regular and you keep so; they act in a comfortable natural way, not violently but surely. They give the intestines power to move naturally; and also tone the stomach and liver. You don't become a slave to their use, they cure you so you stay cured. If a druggist makes more money on some violent purging pill he may try to sell it to you. Don't let him.

You will be helped to a thorough understanding of your own body in every stage of health and disease by Dr. Pierce's Common Sense Medical Adviser. This is a great 1008 page book, in plain English and replete with illustrations. The first edition of 680,000 copies was sold for $1.50 each. The profits were devoted to publishing the present edition of half-a-million free copies, to be sent *absolutely gratis* to everyone who sends 21 one-cent stamps to cover cost of mailing *only*. Address World's Dispensary Medical Association, No. 663 Main Street, Buffalo, N. Y.

BACHELLER, DUMAS & CO.
Paper Ruling, Book and Pamphlet Binding. Blank Books a Specialty.
42 CHURCH STREET

IT'S AN IMPORTANT MATTER

This selecting of the smaller but very necessary items of your dress when you prepare for your vacation. Everything that is correct in Hats, Caps, Negligee Shirts, Underwear, Hosiery, Neckwear, etc., may be found in our stock, and if quality counts you'll make no mistake in looking over our goods.

ARTHUR J. CUMMISKEY,
69 Merrimack Street.

SUNBEAMS.

Took 25 Years to Get His Money Back.

If we only could recognize them, probably we should be surprised to see how often a piece of money returns to us, and wouldn't it be interesting if we could trace their travels? A Vinalhaven merchant has thought of this several times lately as he looked at his favorite pocket piece. He stamped his name on it 25 years ago when a young man working at Hurricane and sent it out in its wanderings. He did not see it again until a few days ago, when somebody gave it to him in exchange for a bag of fruit. He does not mean to part with it again.—Lewiston Journal.

Brooklyn Times Puts Gen. Harrison In Jail.

When ex-President Harrison, who is at the Fifth Avenue hotel, New York, was asked this morning by a reporter if he had anything to say on the political situation, he said:

"I object to interviews on political matters. I do not know if there is anything for me to say or that I want to say. If there is, I shall say it in a speech or in a letter."

He was sentenced to 60 days in jail.—Brooklyn Times.

Eight Cents a Bushel.

Corn this year in Oklahoma will be so plentiful that it probably will not bring more than 8 cents a bushel. Aside from a few districts where the crop was injured by hail an unprecedented average yield is reported, and it is thought that there will be a surplus of almost half a million bushels in the territory to ship.—Dispatch to St. Louis Post-Dispatch.

Pride of Ancestry.

Mrs. Blevens—Though the Newrides cannot get into society their grandchildren will be able to.

Mrs. Bostick—Yes, and how terrible it will be for their grandchildren not to have had grandparents.—Truth.

Midsummer Madness.

"Can you tell me why the head of Charles I was like the coupon of a railway ticket?"

"Dunno, I'm sure."

"'Cause it was no good when detached."—Cleveland Plain Dealer.

Her Pet Name.

Judge—What is your name?

Young Wife—Carolina Augusta Emma.

Judge—And how are you generally called?

Young Wife (bashfully)—My sweet ducky!—Tit-Bits.

A Fresh Air Fiend.

"I believe," said the manly youth, "that your bicycle tires need more air."

"Oh, dear!" cried the sweet, young thing. "And just to think I left it out doors all night last night."—New York Press.

New Nervousness.

"No," she explained, "I didn't get much sleep last night. My husband was terribly nervous and had me up every few minutes, insisting that there was a woman in the house."—Detroit Tribune.

No New Fangles For Her.

"Aunt Hedsy, won't you come to Miss Inkett's pink tea?"

"Law, child. I've tried those fancy kinds; but I like green tea best."—Brooklyn Life.

FREEZERS

The new White Mountain Ice Cream Freezer is the best made. We have all the sizes at prices lower than any other house in New England.

HAMMOCKS

Every style and quality, prices from 50 cents upwards. Chinese and Mexican, woven and canvas, with or without pillows, valance and stretchers. Hammock Hooks and Ropes. For sale by

BARTLETT & DOW
216 CENTRAL STREET.

J. M. KINGSBURY, No. 373 Bridge Street.
Meats and Provisions.
(Successor to Strout & Kingsbury.)

PHILIP J. FARLEY, Room 11, Barristers' Hall.
Attorney and Counsellor at Law.

JOSEPH W. LEACH, Room 12, Shedd's Block.
Pianist and Teacher of Singing.

JOHN W. McEVOY, 137 Central St., Opp. American House.
Attorney and Counsellor at Law.

COURTNEY & COURTNEY, Mansur Block.
Counsellors-at-Law.
William F. Courtney. Henry S. Courtney.

SMOKE
OLD 64 CIGAR
H. HOOT, Manufacturer.

W. A. LEW, 40 John Street.
Clothing Cleansed, Dyed and Pressed
Orders received for cleaning, dying and pressing promptly and neatly executed.

LOTHROP & CUNNINGHAM, 182 Merrimack Street,
Photographers.
Crayons, Pastels and Water Colors a specialty.
All work guaranteed

SCOTT & O'DAY,
Plumbers and Sanitary Engineers
Steam, Gas and Water Piping.
JOBBING PROMPTLY ATTENDED TO
54 APPLETON STREET.
Opposite New Post Office. Telephone 54-4

THE LOWELL TRUNK MANUFACTORY
Are offering some very big bargains for Summer tourists. The latest one is the best Dress Suit Case that was ever offered for $5. Also all other Furnishings for traveling.
70-72 Middlesex St. Old Wooden Building

DAVIS AND Nickerson

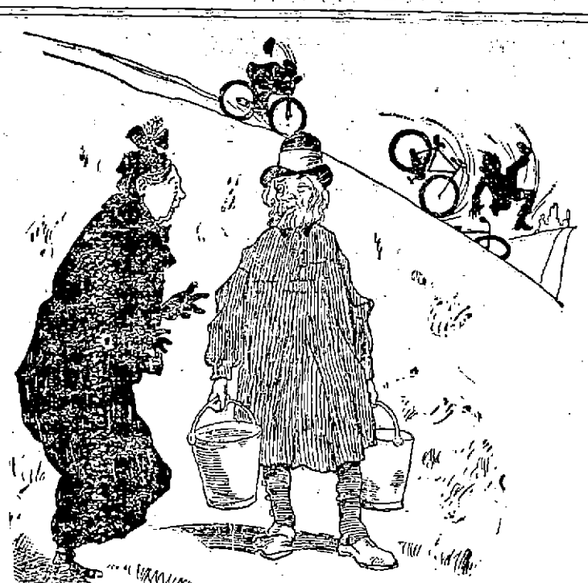

Terrified Old Lady: "The district council ought to put up a notice on that hill saying it's dangerous to cyclists."

Stolid Milkman: "Well, marm, you see there's an undertaker on the board, and he won't let them."

If There is Anything You Need in
FURNITURE
Get it Now and Secure
ABSOLUTELY FREE one of our GRAND PREMIUM BOOKS
When your cash purchases amount to TWENTY-FIVE Dollars, you can select from such works as
STORY OF MAN — PEOPLE'S HISTORY OF UNITED STATES
HEROES OF DARK CONTINENT — AND OTHERS
REMEMBER, Our Prices are as Low as the Lowest.
PETER DAVEY,
Undertaker and Furniture Dealer,
134 Market Street - - - Opposite Palmer
TELEPHONE: RESIDENCE. 458-2: STORE 314-2.

Refrigerators and Ice Chests

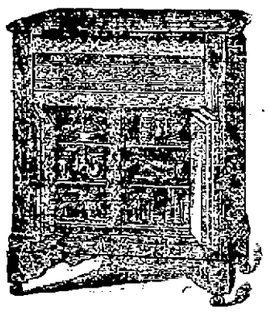

Are no longer considered a luxury to be enjoyed by the few, but a household necessity, the purchase of a first class, honestly made one being a source of economy rather than expense.

We can show you the finest line and the only genuine cleanable refrigerators sold in Lowell. Examine them and you will be convinced of this fact. Prices from

$5.50 UPWARD.

Latest patterns in Carpets, Lace Curtains and Upholstery Goods. Upholstering done in a reliable manner by experienced workmen. A fine line of first class Household Goods always in stock and our prices are the very lowest.

GOOKIN BROS.
66 Prescott Street.

EDUCATE FOR BUSINESS
To succeed in mercantile life now-a-days, it is absolutely necessary that you possess the advantage of a practical
BUSINESS Education
New England Business University is the place. School now in session. Fall term begins August 31. GLICK & YOUNG, Runel's Building.

A Pound of Facts
Is worth a ton of theories. Our line of Gas Stoves we sell on their merits, and we desire to call your attention to the
"WOLF GAS COOKER."
Compact, economical, labor saving. Can be attached to any range. The extravagance has been squeezed out of the price.
D. H. WILSON'S
279 DUTTON STREET.

DO NOT HEAT YOUR BLOOD
Until it is almost a fever by trying to bake your bread through hot weather, as you will find this poor economy; but have
PETER WATSON
call at your home, and for less than it would cost you to bake it yourself, you can get his celebrated cream bread, or pastry. Three delivery teams run to all parts of the city. Retail stores at
52 to 60 Charles Street, and 465 Lawrence Street.

NEW TREMONT HOUSE,
329 & 331 TREMONT ST., Boston
Finely Furnished Rooms. Private Dining Rooms. Convenient to Theatres and Electric Cars.
OPEN ALL NIGHT. RATES:
$1.00 Per Day and Upwards

WHO IS IN LUCK?
The people who buy their fresh pies, bread, cakes, rolls, cookies, doughnuts, etc., of us, and keep away from the hot stove. It is well, keep cool and happy and are lucky. Our market contains fresh vegetables and fruits from our best farms around Lowell. Come in our stores and look around at our choice assortment of eatables.
F. M. BARNEY & CO.
Grocers, Bakers, Meat and Provision Dealers,
415 MIDDLESEX STREET.
28 THORNDIKE STREET.
Tel 144-4. Wamesit Bank Block.

Refresh Yourself
With a
Mint Julep
Made in the most correct fashion at
JOHN M. PEVEY'S
55-57 MIDDLE ST.

"GLEN FOREST,"
Fare From Lowell 10c.
ONE WEEK COMMENCING MONDAY, AUG. 10.
Every afternoon and Evening.
STAGE SHOW BY
UNTHAN
The Armless Wonder and First Class Vaudeville Artists.
Afternoons, Balloon Ascensions and Parachute Leaps by
MONS. ROBERTO,
THE METEOR OF THE SKY
Beautiful and Romantic Voyage to the Clouds, and a Terrible Parachute Dive. The Very Acme of Daring and Thrilling Adventure.

LAKEVIEW PARK
ONE WEEK, COMMENCING MONDAY, AUG. 3.
An Event in American Amusements.
New, Novel and Strikingly Majestic.
Presented with the most splendid, elaborate, costly and resplendent effects, Regal Wardrobe and Lavish Decorations.
GORMAN'S IMPERIAL JAPANESE TROUPE.
Presenting the Pastimes, Games and Sports of the Flowery Kingdom; Oriental Pictures of the Land of Enchantment, and Scenes from Mikado's Royal Circus, forming in its entirety the
GREATEST OUTDOOR ATTRACTION EVER PRESENTED IN THIS COUNTRY.
TWO EXHIBITIONS DAILY

LAKEVIEW THEATRE.
WEEK OF AUG. 3.
Third week and enormous success,
WESTON-REIMER STOCK CO.
By repeated and numerous requests the great laugh producer
ARABIAN NIGHTS
Will be played on Monday, Tuesday and Wednesday evenings and Wednesday matinee for the last time.
Thursday, Friday and Saturday evenings and Thursday and Saturday matinees, only times of augustin Daly's greatest success,
"7-20-8"
With a powerful company, beautiful scenery, entrancing music and georgeous costumes.
Week Aug. 10, great farce in 3 acts, "Nick's First."

Lowell and Haverhill to Salisbury Beach.
On and After Aug. 1st
STEAMER MERRIMAC
Will leave Haverhill for Salisbury, (weather permitting) at 9.30 a. m. daily (and 2 p. m. daily except Monday.)
Electric cars leave Lowell for Haverhill to connect with the Steamer at 7 and 7.30 a. m. daily, (and 12 a. m. daily except Monday.
Popular Excursion every afternoon except Monday. Special round trip tickets good for the afternoon only, 25c.
Cheapest and best route to the sea shore. Special rates to parties of 25 or more.
S. W. GEORGE, Agent, Haverhill,
15 Merrimack Street.

PETER J. BRADY, GROCER
448 Corham Street.
Choice Teas, Coffees and Spices
Try our "BIG TWELVE" brand of flour the best in the city.

IF YOU WANT A CASE
Of the Leading Brands of
LAGER, JONES' ALE, Or PORTER
TELEPHONE.
J. H. RILEY,
Bottler, Nos. 96 and 102 Lakeview Avenue
Telephone Number 474-4.

BICYCLES TO LET.
Medium grade and 2nd hand wheels, going cheap to close.
Geo. H. Bachelder,
21, 23, 25, P. O. Ave., beside new P. O.

LOWELL RENDERING CO.
Highest cash prices paid for Hides, Tallow, Skins, etc.
Dead animals removed.
Factory and Office, So. Lowell
Telephone, 322-3. City Tel., 582-4.

WANT COLUMN.

LOST, STRAYED OR STOLEN—A big bay mare, white off hind foot and shoe bolt on nigh forward leg. Owned by Michael Carr, Westford, Mass.

SALESMEN—One in every state to sell our cigars on credit. Samples, good pay, expenses and exclusive territory to proper applicants. Address P. O. Box 1354, New York City.

WANTED—A capable man of good address for local or travelling agent. Permanent position. Ellwanger & Barry, Nurserymen, Rochester, N. Y.

FOUND—Young bay found on premises at Greenmont, Dracut, July 31 which the owner can have by paying expenses. Pinkham & Coburn, 45 Merrimack street.

LOST—A clustered diamond ring. The finder will receive a liberal reward by returning the same to the Sun office.

FOUND—A gold watch, on Middlesex street, Saturday. Owner can recover same by proving property. Apply to George Short, 44 Rock street.

FOR SALE—Near South Common, house of 11 rooms. Price low if sold at once. Enquire at 56 Central street, Room 2.

FOR SALE—At Chelmsford Centre, new 7 room house and barn, and 5 acres of land. Price, easy terms. Enquire at 56 Central street, Room 2.

FOR SALE—Near Westford street, good cottage house of 7 rooms, all modern improvements, large shed. Price $2250. G. L. Hubbard, 44 Central street.

WANTED—Your child to have Rosy Cheeks, Pure Blood, to rest well. Get a box of the Allan Worm and Scrofula Tablets at all druggists. Price 25c., prepaid, by the Lowell Chemistry Co.

FOR SALE—In a good location, good cottage house of 7 rooms, large lot of land. Price $975. G. L. Hubbard, 44 Central street.

LADIES—Chichester's English Pennyroyal Pills (Diamond Brand) are the best. Safe, reliable. Take no other. Send 4c., stamps, for particulars. "Relief for Ladies," in letter by return mail. At Druggists. Chichester Chemical Co., Philadelphia, Pa.

FOR SALE—8 miles from Lowell, good farm of 17 acres of land, good set of buildings, lots of fruit, 1-2 mile from post office; store and church on easy terms. Price $1000. G. L. Hubbard, 44 Central street.

ALL LADIES having a few hours leisure each day should write me at once, regarding pleasant home work which easily pays $18 weekly. This is no deception and will certainly pay you to investigate. Reply with stamped envelop. Mrs. S. A. Stebbins, Lawrence, Mich.

FOR SALE—A nice business for a lady near old post office, old established place, pays well, must be sold, on account of sickness. G. L. Hubbard, 44 Central street.

WANTED—500 young and old men to bring their old clothes to Fred P. Lew's Dye house and Clothes Cleaning establishment at 457 Merrimack street, where he can make your old suit as good as new for a small sum.

FOR SALE—On Appleton street, a nice place with all modern improvements; this is your chance, call for particulars. G. L. Hubbard, 44 Central street.

TENEMENTS TO LET.

TO LET—Good, pleasant, convenient tenements of 2, 3, 4, 5 rooms, at 79 Chestnut street.

FOR SALE—Room cottage house, large lot of land, 8 minutes' walk from mills. This is your chance. Price $1250. G. L. Hubbard, 44 Central street.

New Cottage House
$1500
One nice new cottage house of seven rooms, bath, pantry, etc. 3000 square feet of land, graded and fenced, 1200 feet to school and electrics, near new Moody street bridge. Will sell on easy terms, $10 per month. Come quick.
A. J. RYAN, Agt.
Room 29A Hildreth Building (Old Post Office)

To the Honorable the Justices of the Superior Court within the County of Middlesex:

Respectfully libels and represents Martha E. Judkins of Lexington in said county, that she was lawfully married to Leonard C. Judkins of South Lewiston, in the state of Maine, at Lowell, in said county, the twenty-sixth day of January, A. D., 1879, and thereafterwards your libellant and the said Leonard C. Judkins lived together as husband and wife in this commonwealth, to wit, at said Lowell and at Quincy that your libellant has always been faithful to her marriage vows and obligations, but the said Leonard C. Judkins, being wholly regardless of the same, on said Lowell on or about the thirteenth day of July, A. D., 1892, did utterly desert your libellant and has continued such utter desertion up to the date hereof being more than three consecutive years prior thereto.

And your libellant further says and avers that being of sufficient ability the said Leonard C. Judkins, cruelly and wantonly refused and still refuses to provide suitable or proper support or maintenance for your libellant.

Also, that said Judkins has since his marriage to your libellant contracted gross and confirmed habits of intoxication.

Wherefore your libellant prays that a divorce from the bonds of matrimony may be decreed between your libellant and the said Leonard C. Judkins and that the care and custody of their minor child whose name is Walter P. Judkins, born July 29th, 1879, may be awarded to your libellant.

Dated the twenty-seventh day of July, A. D., 1896. MARTHA E. JUDKINS.

Commonwealth of Massachusetts.
MIDDLESEX, ss.

Superior Court, July 29th, A. D., 1896.

Upon the libel aforesaid, it is ordered that the libellant notify the libellee to appear before our Justices of said Court, at Cambridge, in said county, on the first Monday of september next, by causing an attested copy of said libel and of the order thereon, to be published in the Lowell Daily Sun a newspaper published in Lowell, in the county of Middlesex, once a week, three weeks successively, the last publication to be fourteen days at least before the said last mentioned day, and that an attested copy of said libel and order thereon be sent by registered letter to the residence of the libellee as set out in the libel, that he may then and there show cause, if any he have, why the prayer in said libel set forth should not be granted.

THEO. C. HURD, Clerk.

A true copy of the libel and order thereon.
Attest, THEO. C. HURD, Clerk.

THE LOWELL
Gas Light Company
OFFICE:
22 Shattuck Street, Corner Middle
SEWALL G. MACK, President; JACOB ROGERS, Treasurer; D. B. BARTLETT, Clerk.
Directors: Sewall G. Mack, Levi Spragne, Jacob Rogers, A. G. Cumnock, George S. Motley, Edward M. Tooke, James Francis.

PRICE OF GAS
With the Discount Off for Prompt Payment, is
$1.00 One Thousand Feet
First Class Cooking Stoves set up and rented at a low rate per year, piping included. COKE, broken, screened and delivered, at $4.50 per chaldron; $2.25 per half chaldron, cash.
No charge made for the use of meters.
No charge made for running supply pipes from street mains to consumer's cellar.
Orders when left at office promptly attended to

DR. KELLEY, SURGEON DENTIST

5 O'CLOCK EXTRA

A THIRD TICKET

Wanted by the Gold Democrats in Convention.

THE CONVENTION WILL MEET ON SEPT. 2

To Nominate a Candidate in Opposition to Bryan.

Indianapolis, Aug. 8.—The name of the new political party is the National Democratic party. Its organizers call those supporting the Chicago platform and ticket the Populist-Democratic party. The national convention of the National Democratic party will be held at Indianapolis Wednesday, Sept. 2.

There was unanimity in the conference on the selection of the name of the National Democratic party, and also in determining to distinguish the two parties, by referring to those supporting the Chicago platform as the Populist-Democratic party.

There was a conference before the previsional national committee met, at which it was decided to call a convention and nominate another national ticket.

Some of the eastern and southern members opposed a third ticket at first, but when they were told that in the middle states party fealty was so regarded that many Democrats would not vote unless there was a third ticket, then all objections from the east and south were withdrawn, and the decision to hold a convention was unanimous. It was argued that as the campaign proceeded, and the Republicans began to say harsh things of Democrats, many of the latter would vote for Bryan and Sewall, distasteful as the Chicago platform was to them. As the eastern and southern gold standard men said they were for anything to defeat the Chicago ticket and platform, they readily consented to the plan that had been outlined by the executive committee. The strongest opposition to a third ticket came from Rhode Island and Texas—the smallest and the largest states. They were given the fullest consideration, because of the desire for unanimous action, which was finally secured.

JOHN M. PALMER.

A telegram from President Cleveland was regarded by all as indicating his sympathy with the movement. Every mention of the president's name was loudly cheered. His portrait was the centerpiece in the assembly room. Ex-Congressman Outhwaite, who made the motion for a convention to nominate candidates for president and vice president, holds a prominent appointment under President Cleveland. General Bragg, ex-Congressman Bynum and all the leaders are considered strong administration men.

The largest visiting delegations, outside of Indiana, came from Kentucky, Ohio and Illinois. The Kentucky delegates favor Carlisle for president, and in the event he is not nominated they want General Buckner for vice president. The Illinois and Ohio delegation did not ask for anything, but there was a general drift for Senator Palmer for president.

The Kentucky delegation also asked for the convention at Louisville, but Indianapolis showed a guaranteed fund of $10,000 for all expenses, and the guarantee in this case was made to a body of very substantial men, who duly appreciated the best bid. There was objection from all to holding the convention in any city in which a national convention had been held this year. The committeemen said: "We will go before the people on the difference between the Indianapolis platform and ticket and the platforms and tickets that bear the brands of other cities.

At the evening session, Senator John M. Palmer of Illinois was elected permanent chairman of the provisional committee. John R. Wilson of Indianapolis was made secretary, and John P. Frenzel of this city treasurer.

Mr. Outhwaite, chairman of the subcommittee, then presented the call for the convention as follows:

"To the People of the United States:

"The Democratic party, during its whole history, has been pledged to promote the liberty of the individual, the security of private rights and property and the supremacy of the law. It has always insisted upon a safe and stable money for the people's use. It has insisted upon the maintenance of the financial honor of the nation, as well as the preservation inviolate of the institutions established by the constitution. These, its principles, were abandoned by the supposed representatives of the party at a national convention recently assembled at Chicago. The Democratic party will therefore cease to exist unless it be preserved by the voluntary action of such of its members as still adhere to the fundamental principles. No majority of the members of that convention, however large, had any right or power to surrender those principles.

"When they undertook to do so, that assemblage ceased to be a Democratic convention. The action taken, the irregular proceedings and the platform enunciated by that body were, and are, so utterly and indefensibly revolutionary and constitute such radical departures from the principles of true Democracy, which should characterize a sound and patriotic administration of our country's affairs, that its results are not entitled to the confidence or support of true Democrats.

For the first time since national parties were formed, there is not before the American people a platform declaring the principles of the Democratic party as recognized and most courageously and consistently administered by Jefferson, Jackson and Cleveland, nor are there nominees for the offices of President and vice president of the United States pledged to carry those principles into practical effect. The faithful and true Democrats of the United States are determined that their principles shall not be ruthlessly surrendered, nor the people be deprived of an opportunity to vote for candidates in accord therewith.

"Therefore, the National Democratic party of the United States, through its regularly constituted committee, hereby calls a national convention of that party, for the announcement of its platform and the nomination of candidates for the office of President and vice president of the United States, and the transaction of such business as incident thereto, to be held at Indianapolis on Wednesday, the second day of September, at 12 o'clock noon, and hereby requests that the members of the party in several states who believe in sound money and the preservation of law and order, and who are unalterably opposed to the platform adopted and candidates nominated at Chicago, will select, in such manner as to them shall seem best, a number of delegates to the same, equal to twice the number of electoral votes to which said states are respectfully entitled. Such delegates shall be duly accredited, according to the usages of the Democratic party. Their credentials shall be forwarded or delivered to the secretary of this committee with all convenient speed, and this committee will make and announce the roll of the delegates entitled to participate in the preliminary organization of the convention."

After the adoption of his report, Mr. Outhwaite moved that the names of all committeemen be appended thereto. This created much enthusiasm. The list was headed by Chairman Palmer.

Chairman Palmer was directed to appoint an executive committee of nine, who should take charge of the campaign at once and report to the general committee of the new party at a meeting to be held in Indianapolis Tuesday, Sept. 1, the day preceding the national convention.

Chairman Palmer was authorized to go outside of the membership of the national committee in selecting the nine members of the executive committee. The general committee adjourned to meet in Indianapolis on Sept. 1. A select conference was then held at Senator Palmer's room over the selection of the nine members of the executive committee.

Found Silver Men In the East.

Cleveland, Aug. 8.—National Republican Chairman M. A. Hanna returned from New York yesterday. To a reporter he said: "My trip in the east was a thoroughly satisfactory one, and I return feeling that ew have the work there well in hand. The importance of the financial questions to the people of the east has not been exaggerated, and there is not the slightest liklihood that there will be any dimunition of interest in favor of the tariff or any other issue as the campaign progresses. I found everywhere the greatest interest in the financial question, and there is certainly an appreciable free silver sentiment in many parts of the east. We are going to devote considerable attention to the west, but we are going to make just as hard a fight in the east."

Sewall a Factor.

Atlanta, Aug. 8.—The Populist convention fulfilled the prediction as to its action on the national ticket, made by Thomas E. Watson in his address Thursday night, by adopting unanimously a resolution presented by the platform committee, authorizing the state executive committee at any time that Arthur Sewall should be withdrawn from the Democratic ticket to withdraw six Populist electors and place six Democrats in their stead. This done, the convention adjourned sine die.

A Matter of Form.

Hutchinson, Kan., Aug. 8.—A dozen men, representing the remnant of the Kansas state Democratic convention, assembled here yesterday, to perform the formal duty of nominating the state ticket selected at the Populist convention at Abilene. When the names were read from a telegram they were taken down by Secretary Pepperill and at once declared the nominees of the Democrats, without discussion or remarks. Thus was the Democratic party of the fusion agreement fully carried out.

Councilman Charged With Arson.

New Haven, Aug. 8.—A warrant has been issued for the arrest of Councilman John Morse, one of the best known men in the city. The charge is one of incendiarism. Three months ago Councilman Morse's residence was partially destroyed by fire. The suspicion of the authorities was aroused, and officers have been at work on the case. As a result Detective Cowles of New Haven arrested Mr. Morse in Ohio yesterday. As soon as extradition proceedings can be finished the prisoner will be brought to this city.

Hungarians Perish In Floods.

Buda-Pesth, Aug. 8.—Terrible hurricanes, accompanied by disastrous hailstorms, occurred in various parts of Hungary yesterday. Many persons are known to have perished in the floods from the mountains, and it is feared that later reports will show a much greater loss of life. The damage to property all through the country districts was very heavy. In one town, which numbers about 50,000 inhabitants, and is about 50 miles southeast of Buda-Pesth, it is said tha almost every house has been injured, to a greater of less extent, and the loss is estimated at millions of florins.

Murdered by Negroes.

Harrodsburg, Ky., Aug. 8.—Robert Hooper and Mattie Johnson, whose bodies were found on the Louisville Southern track so mangled that the coroner's jury could find no evidence of foul play, were murdered, it has been discovered, by five negroes, who were playing craps at the time. A negro who witnessed the murder has told about it, and the sheriff, with a posse, has gone to arrest the negroes. Robbery was the motive.

Charged With Murder.

Boston, Aug. 8.—Luke Gibbons, unemployed, as arrested at his home, a tenement, Appian place, East Boston, yesterday afternoon, on a charge of murdeath, already recorded inctroisulea.np dering his wife, Abbie A. Gibbons, whose death occurred on Wednesday morning, Aug. 5, under mysterious circumstances.

No Comparison.

No printing establishment in this city compares with The Sun Job Print in its mechanical equipment and the excellence of its work. Did you ever try it?

DILLON'S ATTACK

On the British Treatment of Ireland.

STRONG MANIFESTO OF THE IRISH ALLIANCE

Regarding the Coming Convention of Irish Race.

New York, Aug. 8.—The national officers of the Irish National alliance have issued the following manifesto in regard to the proposed convention of the Irish race in Dublin in September, and the proposal of the parliamentary leader, John Dillon, that "constitutional methods should be given a fair trial." The manifesto is published today in the Irish Republic, the official organ of the alliance:

"You men of the Irish race, delegates from the United States, from Canada, from Australia, and from Africa, from England, from Scotland, from Ireland, assembled in convention in Chicago last September, made in your behalf this declaration: "The people of Ireland are a sovereign people. Liberty is the birthright of her people."

"We, today, holding this declaration in view, deem it our solemn duty to address you. The men who, so far as they could do it, have made the sovereign people of Ireland a subject people, again dare to raise their heads. The men who endeavored to sell the birthright of the people of Ireland are again conspiring to drag it to the market. Do you propose to walk into the market place, and allow yourselves and your posterity to be sold as slaves?

JOHN DILLON.

"The rotunda in Dublin, which is filled with historic memories, is the place of auction. John Dillon, member of the British parliament, announces himself as the auctioneer. Dillon brazenly calls this proposed sale of Ireland's right to be a nation, a "Convention of the Irish race." It will not be a convention of the Irish race. It will be, to use an American term, a packed caucus of men on whose brows England has stamped the brand of servitude. There no man will be, in whose soul exists the thought of Ireland as a nation. No compromise can there be on the question of nationhood and liberty. A legislative assembly in Dublin would not, and could not, mean nationhood for Ireland.

"The measure of home rule proposed by Gladstone was really an insult to the intelligence and manhood of the Irish people. It had not about it even the shadow of 'legislative independence,' and would have made Ireland a crippled province. This was the triumph of 'constitutional' agitation, carried on for 12 years, at an enormous cost. Further fruit was the denationalizing for a time of the great bulk of the people, and betrayals which mark a sad page in Irish history.

"The Irish Nationalist leaders of this country denounced the measure, and pointed out that Gladstone would betray those who pinned their faith in him. They had not mistaken their man. When Lord Rosebery succeeded him as leader of the Liberal party, they sounded again a note of warning, and proclaimed that home rule would be shelved. The Irish Nationalist leaders knew that the whigs could not be true to their history and be honest; and they had not learned yet to put their trust in the English enemy. That these leaders were right goes without challenge.

"We, today, sound a warning note. We say the so-called convention of the Irish race is a fraud on the face of it. Dillon says 'The proposals for the convention was made so wide as to embrace all Irish Nationalists who desire to give a fair trial to constitutional methods.'

"Fair trial to constitutional methods! Are not 17 years sufficient for a fair trial? During these years millions of dollars have been spent, and more of her children lost to Ireland than would have been slain in war. And for all, we have naught but the proposal to give constitutional methods a fair trial.

"Such a proposition could be made only by a prince of knaves or a madman. They have got a fair trial. Irish people stood by patiently while they were being humbugged. They must do so no longer. No, men of the Irish race, you are not fools, you cannot allow this humbug in perpetuity. You cannot sacrifice your country in this hour, when the British empire is about to fall to pieces and the nations of the world are closing in on your enemy. Canada is marching to independence; Australia is getting ready to do so. Will you permit your country to perish as a British province? Will you not rather prepare yourselves for a gigantic struggle for independence and nationhood.

"The world is with you in the fight, if you act the part of men. Begging at the doors of Downing street, waiting, fawning, cringing, crouching at the feet of men like Balfour and Chamberlain, will not win Ireland's independence. You good men and true must see to it that Ireland is not again chained to the corpse of constitutional agitation. There is no hope for Ireland within the scope of the British constitution. To revolution alone she must look for her redemption. God save Ireland."

Bicycle Record Lowered.

Buffalo, Aug. 8.—Eddie Bald and Tom Cooper fought it out in the mile open at Buffalo athletic field yesterday afternoon, and Bald not only won, but clipped 5 1-5 seconds off the world's record for the single mile, paced, in competition. The race was intensely exciting.

Turks Lost Heavily.

London, Aug. 8.—A Times dispatch from Athens says that official news has been received there that a band of 22 Greek insurgents was destroyed on Tuesday by a Turkish battalion near Karatasi. The Turks lost heavily.

CRAMPSEY CASE

At Newburyport Yet Unsettled by Police.

LOOKS MORE LIKE A MURDER THAN EVER.

Suspicion Connected With Miss Crampsey's Death.

Newburyport, Mass., Aug. 8.—The mysterious death of Mrs. Eliza M. Crampsey at Grape island, Wednesday, continues to attract general attention, and up to the present the mystery is still unsolved. There are many suspicious circumstances connected with the case, and the authorities are looking into it with a view of determining if anyone is specially responsible for the woman's death.

The man who might naturally be expected to throw the most light on the matter is Lawyer H. H. Mather, in whose company the woman was, but his story directly conflicts with that told by John Post, the proprietor of the Post House at Grape island, where the woman died.

John Post says that Mather was speaking to the woman a short time before she died; that he shortly after put off in the rowboat, in which he and the woman had arrived; that after the woman was found dead a little later, one of the hotel men was sent in another boat after Mr. Mather; that the man overtook the lawyer and delivered the message; that Mr. Mather did not return, but said he would send a doctor.

Bearing these statements in mind, the statements that have been made by Mr. Mather not only conflict with John Post's statements, but in making them Mr. Mather shows a heartlessness which no one would expect under such tragic circumstances. In his interviews he says the dead woman was a drunkard, and otherwise makes public her faults.

Will Be Many Idle Hands.

Manchester, N. H., Aug. 8.—The Stark corporation will close its mills Aug. 15, and will remain shut down until Sept. 7. This will throw 1500 hands out of employment. The Amoskeag will close tonight for an indefinite period. This corporation ordinarily employs 8000 hands, but has been running only about two-thirds its total complement of late.

Expects to Go to Heaven.

Omaha, Aug. 8.—Claud Hoover was hanged yesterday in the Omaha jail. Hoover expressed repentance, and said he expected to go to heaven. Last fall Hoover shot and killed Councilman Sam Dubois, his brother-in-law. Hoover was drunk, and the shooting was the result of some fancied wrong.

Indications of Yellow Jack.

New Haven, Aug. 8.—Secretary Lindsley of the state board of health was notified yesterday, by Dr. Ferguson of Thomaston, that a patient of his, a woman, died under conditions which indicate yellow fever. The woman had recently returned from a visit to New York and Brooklyn.

TELEGRAPHIC BRIEFS.

The once defunct coal tar trust has revived.

Pillsbury won another game in the international chess tournament.

The American line steamer St. Louis made a new westward record.

A disaster on the Rock Island road resulted in the death of seven men.

There is a good market in Japan for American cotton and manufactures.

Serious forest fires raged at Trinity, N. F. Fourteen houses were destroyed.

Several fatalities from lightning strokes are reported in Indiana and Illinois.

The rapid transit commission of New York decided to build an underground railway.

A rotten boulder giving way caused the fatal fall of Philip S. Abbot on Mount Lefroy.

The fruit trade of Sicily shows a heavy loss this year, through poor management.

The disaster to the Irish land bill in the house of lords may cause a British cabinet crisis.

The assets and liabilities of the failed Columbus (O.) Buggy company are about $900,000 each.

M. Arton, imprisoned in France for complicity in the Panama canal scandal, was released.

It is rumored that transcontinental freight rates are soon to make a considerable advance.

Fire in the boat building establishment of E. G. Emmons, Swampscott, Mass., did $3000 damage.

A syndicate will be formed to take care of the Diamond Match and the New York Biscuit interests.

The Boston business men's campaign committee sent out its circulars with a list of well-known signatures.

Two sailors who started from New York for Havre in an open rowboat June 6, have arrived safely at their destination.

The plans laid for an imperial Japanese steamship line are said to clash with a contract with the Pacific Mail Steamship company.

The body of Mrs. William H. Peckham, 64 years old, of Providence, was found in Palmer river at Rehoboth, Mass. She was despondent, and it is supposed that she committed suicide.

May Be Safe After All.

London, Aug. 8.—The various landlord amendments to the Irish land bill were voted down by the lords yesterday, without division. The bill then emerged from the committee stage and was reported to the house. It is now believed that the Irish land bill is safe, and that the opposition to it by the Irish landlords has been broken. This change is due to a threat which Lord Salisbury privately conveyed, that if the government were again defeated on an important point it would be necessary for him to seriously consider his position. It is known that the cabinet yesterday decided to adhere to their original proposals when the bill returns to the house of commons. The result of several conferences on the bill, held yesterday afternoon, are considered satisfactory, and in return for some concessions on the purchase clauses, the representatives of the landlords have undertaken not to press the amendments.

AYER'S HAIR VIGOR PRESERVES THE Natural Color of the Hair

WAS FOR POKER AN' BIKE

TOOTS ON THOMPSON STREET BICYCLE CLUB'S MISSION.

Rules For Riding the Wheel—The Virtue of a Fat Man as a Cushion—What to Do on Meeting a Cow's Brother—New Poker Rules.

"Gem'len," said President Toots as he rapped the club to order, "yo' am all awar' of de fack dat dis am a combinashun club—poker an bike mixed in about equal quantities. Dar am rules to govern each, howeber, an it won't do to git 'em mixed up. Fur dis reason I hev drawed off on bad printed de rules applyin to each. De rules to govern when out on de bike am as follows:

"Sit erect, wid eyes to de front an a determined look on de face.

"Don't attempt to pass between do hosses an do dashbo'd of a street kyar.

"Pay no attensshun to brickbats, ash cans, cabbage heads an fence rails thrown arter yo' by de envious an jealous minded populashun.

"Avoid runnin ober pedestrians if yo kin, but when yo can't avoid it pick out a fat man an pull de throttle wide open. A fat pusson allus acts as a cushion fur de rebound.

"De ginoral rule am to keep to de right, but if dar am a house in de way don't be obstinate.

"When two bikests am about to meet head on, dar am two rules to apply. Yo' kin either jump off an go into do nighest saloon an take a mint julip frew a straw, o' keep right on an knock de odder feller fo'teen feet high an smash him all to scunsh.

"If yo' meet a cow when ridin in de kentry, yo' kin turn to de right or de left or go right ober her, jest as yo' please. If it happens to be de cow's brudder, 'stead of de cow herself, de rule am to dismount an climb a tree an wait for him to git tired.

"When yo' look ahead up a hill an see a farmer an his two sons waitin fur yo' armed with scythes, co'n cutters an sled stakes, de rule don't say zactly what yo' should do. Dis gives yo' a show to turn off into de woods an lost fur chestnuts.

"One quick, sharp ring ob de bell means danger to a beer wagon if he don't git outer yo' way.

"Two rings am a summons fur de street kyar to shet off steam an cum to a sudden stop an let yo' pass in front of it.

"Three rings means dat de feller crossin de street wid his hat on his ear an his feet steppin high am right in line wid yo'r wheel, an if he don't git up an hump hisself he will be invited to a surprise pa'ty.

"A continuace dingl dingl dingl dingl of de bell, accompanied by a wavin of de left hand in de air, signifies dat yo' has got tired of ridin in de street an am gwine to take to de sidewalk, an dat it will be jest as well fur de enthooslastic populashun to hunt fur doahways."

The president announced that he hoped to soon perfect the following improvements to the bicycle:

An attachment which will lift a man's cap off his head when he meets a female and replace it again after she has passed on. It will make no distinction between homely and good looking girls, and there will be no color line about it.

An attachment to cast a noose over a dog's head and swing him in behind the bike. When he has been dragged 100 rods and has made up his mind that it is alive and dangerous, the noose opens, and he is allowed to go on suspended sentence.

An attachment to hold and operate a squirt gun containing at least one gallon of water. This is for offensive and defensive operations against the small boy who wants to shove a broomstick between the spokes to see how quick a bike can stop.

An attachment to be fastened to the front wheel which will go ahead and look for tacks and pounded glass, pick up lost wallets and diamond pins, and sound the depths of all mudholes not over ten feet deep.

"Gem'len," said President Toots as he laid a box of poker chips on the table, "dar am poker an poker. Dar am poker whar a flush beats a straight, an poker whar a straight beats a flush an robs de widder an de orphan. I has played poker whar three jacks knocked out a full house, and I has played poker whar a full house scooped in a $10 pot ober fo' aces. We must hev sartin rules an stick to 'em, an dem rules will be as follows:

"De value of de hand will be ace high, one pa'r, two pa'rs, flush, threes, straight, full house, fours an royal flush.

"De man who stands pat can bluff de man wid fo' aces if he wants to, but if he gits busted all to squash dat's his own lookout.

"Dar will be no limit as to bets. Dis will enable a gore but respectable young man who may hold a royal flush to rake in a house an lot an a bushel of jewelry at one swipe.

"All queshuns in disputo to be left to a committee of three, an should any member of dat committee be found wid three kings up his sleeve or fo' aces down his bootleg excuses won't go an previous good character won't count fur shucks."

M. QUAD.

He Had to Give Up.

The man was nearly wild.

He could not contain himself.

It seemed an outrage to him that he should have paid so much money, and then that he should be obliged to part with what he had bought.

Others around him were happy and forgetful of care.

Some pitied him.

There were not a few who shunned him.

Another two or three minutes of almost intolerable torture, during which he cared not whether he lived or died, and then he looked up.

He saw nothing but an expanse.

The same in front, behind and on both sides.

Nothing to relieve the eye.

As a matter of fact, it was not for the eye that he sought relief, but even that would have been something.

It exasperated him to see his fellow passengers preserve their equilibrium and health.

As for him, he leaned once more over the side of the ship.

It was his first voyage.

Truly, he could not contain himself.—New York Sunday World.

One on the Landlady.

A Houston landlady makes a specialty of buying old chickens. Last Sunday she said to the star boarder:

"Mr. Smith, will you be so kind as to carve the fowl?"

"Please excuse me. I have conscientious scruples," replied Smith.

"Conscientious scruples?"

"Yes, ma'am. This is Sunday, and I am opposed to hard work on the Lord's day."—Texas Sifter.

One or the Other.

Wickwire—Have you noticed that Mudge has quit cigars and taken up a pipe?

Yabsley—Yes. I wonder what is the cause. Has he been playing the races or getting engaged?—Indianapolis Journal.

Lamentably Ignorant.

"Kitty, don't you think men are awfully smart to understand politics as they do?"

"Why, men aren't smart at all. I never saw one yet who knew what 'cut bias' meant."—Chicago Record.

MR. WM. BRYAN'S ADIEU

TO LINCOLN ON LEAVING FOR THE EAST.

Hanna Finds a Strong Silver Sentiment in New York—Sewall Urged to Withdraw—Fusion Ticket in Kansas.

Lincoln, Neb., Aug. 8.—The Bryan trip to the east was inaugurated at 2 o'clock yesterday afternoon. After Mr. and Mrs. Bryan had entered the car there was a request for them to appear on the rear platform, which they did. Mr. Bryan said: "In ordinary times I would have desired to have the notification take place at my home. But this is not an ordinary campaign, and I felt that the cause should arise above any personal desires we might have, and therefore expressed the wish to be notified in New York, in order that our cause might be presented first in the heart of what now seems to be the enemy's country, but which we hope to be our country before this campaign is over. I appreciate the kindness which the neighbors have shown, and all that I can promise you is that whether I do what meets with your approval or not, I shall do my duty as I see it, and accept all consequences which may follow." As the train drew away from the station, fluttering handkerchiefs waved a parting adieu.

Games Yesterday.

At Boston—Washington, 4; Boston, 3.

At Baltimore—Baltimore, 16; New York, 1.

At Cleveland—Cleveland, 3; Pittsburg, 3. Eleven innings. Game called on account of darkness.

At Brockton—Brockton, 9; New Bedford, 8.

At Portland—Bangor, 7; Portland, 3.

At Fall River—Pawtucket, 20; Fall River, 9.

At Lewiston—Augusta, 12; Lewiston, 11.

Textile Mills Go Under.

Media, Pa., Aug. 8.—The big textile mills of Rhodes Bros., at Llewellyn, a short distance from here, which were shut down last Saturday, were placed in the hands of a receiver yesterday. One of the reasons given for asking for a receiver was to prevent the sacrifice of the property at a forced sale. The debts amount to over $100,000. It is said the assets will cover all claims.

CITY HALL NOTES.

City Messenger Cahill has received intelligence that fifty members of the Boston city government will leave the Hub on Tuesday afternoon next, at one o'clock for Lowell. On their arrival they will be met at the Northern depot where electrics are to be taken to Mountain Rock, the scene of the great base ball battle between nines from the Lowell and Boston city government teams.

The joint special committee on the investigation of the repairs of the city hall hall boiler had been called together to begin the hearing next Monday evening. The committee will probably only outline a plan of inquiry and then adjourn to a subsequent date.

The sub-committee on school houses and hygiene of the school board having been assured by Supt. Varnum that the lands and buildings committee would see to it that the school houses would be thoroughly cleaned if the school board would supply the material. Dr. Martin, chairman of the committee, procured the necessary materials yesterday and the work of cleaning will be commenced Monday.

The registar of voters have begun work on the check list for the fall elections.

Nashua Enterprise.

Nashua tried to get a teacher for city pavers a few days ago with the following result according to the Telegraph:

"Street Commissioner J. L. H. Marshall speaking this morning of the paving of East Pearl street, said:

"I went to Boston and hired a boss paver to work with the Nashua men. He was a union man and when he found he would have to teach the Nashua men who did not belong to the union he would not come.

"The men waited and waited for him and laid from 10 a. m. until 1.30 p. m., 1050 stones. We save about $15 by doing as we are now. I am trying to make a record for laying the paving economically."

Manhood Restored.

BEFORE AND AFTER USING. Photographed from life.

NERVITAS, the Wonderful Roman Remedy, is sold with a written guarantee to cure all Nervous Diseases, such as Weak Memory, Loss of Brain Power, Headache, Wakefulness, Lost Manhood, Nervousness, Atrophy, Emissions, Varicocele, Lassitude, all drains and loss of power of the Generative Organs, caused by over-exertion, youthful indiscretions, or the excessive use of tobacco, opium, or stimulants, which ultimately lead to Infirmity, Consumption and Insanity. Put up in convenient form to carry in the vest pocket. Price $1 a package, or 6 for $5. With every $5 order we give a written guarantee to cure or refund the money. Sent by mail to any address. Circular free in plain envelope. Address ROYAL CHEMICAL CO., Branch Office for U. S. &c., 355 Dearborn St., CHICAGO, ILL. Or you can buy it of druggist below:

Ellingwood & Co. & Goodale's Drug Store, LOWELL, MASS.

Chichester's English Diamond Brand.

PENNYROYAL PILLS

Original and Only Genuine. SAFE, always reliable. LADIES ask Druggist for Chichester's English Diamond Brand in Red and Gold metallic boxes, sealed with blue ribbon. Take no other. Refuse dangerous substitutions and imitations. At Druggists, or send 4c. in stamps for particulars, testimonials and "Relief for Ladies," in letter, by return Mail. 10,000 Testimonials. Name Paper. Chichester Chemical Co., Madison Square, Philada., Pa. Sold by all Local Druggists.

BERTRAND, THE TAILOR

24 Middle Street.

Congregation de Notre-Dame

Gloucester St., Ottawa, Canada.

This Institution, though situated within five minutes' walk of Ottawa's grand Parliament Buildings, is, nevertheless, remote from the busy thoroughfare, thus affording that quiet and seclusion so conducive to secure the attention of the Pupils and to promote their enjoyment.

The house itself is unsurpassed for comfort and elegance; the lofty, well-ventilated and perfectly equipped Study Halls, Class-Rooms and Dormitories, eliciting the admiration of every visitor.

The course of study is complete, and the GOLD MEDAL and DIPLOMA of the Institution are conferred on the young lady who graduates.

Each Department is presided over by thorough, competent teachers, the approved methods of the day being employed to impart instruction in the various branches of Science and Art.

Special Attention is Paid to English and French.

For Particulars apply to the MOTHER SUPERIOR, Congregation de Notre Dame, Gloucester Street, Ottawa, Canada.

16 TO 1

You will be pleased if your watch and jewelery repairing done at Frost's, 120 Central street

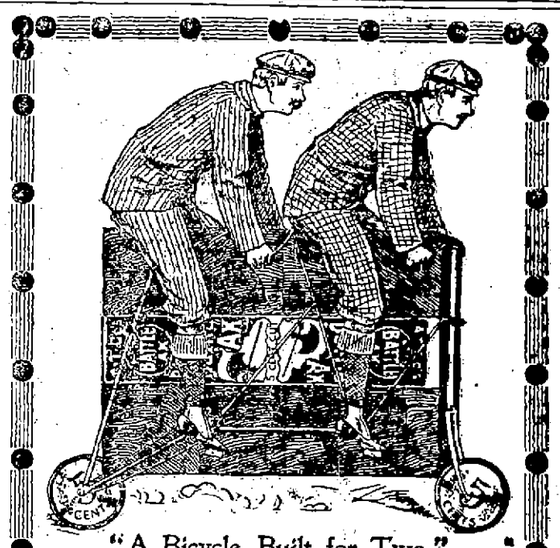

"A Bicycle Built for Two."

BattleAx PLUG

Five cents' worth of "BATTLE AX" will serve two chewers just about as long as 5 cents' worth of other brands will serve one man. This is because a 5 cent piece of "BATTLE AX" is almost as large as the 10 cent piece of other high grade brands.

Waverley BICYCLES. Highest of High Grades.

Are Built in the Largest and Best Equipped Factory in the World.

The Pleasures of Cycling depend much on your wheel. Get one that you can rely on at all times through thick and thin. The Waverley has the reputation of being such. Ask those who ride them. Scorcher (3 heights) $85.00. Ladie (26 and 28 inch) $75.00 and $85.00.

Made By Indiana Bicycle Co., Indianapolis, Ind.

JEANNOTTE & CO., Agents.

THAT PESKY FLY

Will be caught sure and fast if you use

MARSHALL'S FLY CATCHER

Cleaner to use than fly paper; Catches more flies too.

Cost Five Cents.

Come in and see them.

We have both Stickey and Poison Fly Paper, and at the lowest prices.

GOODALE'S LOW PRICED DRUG STORE

217 CENTRAL STREET.

PAVONIA BEER

We are now drawing this Beer direct from our large refrigerator and claim it is as good, if not better than any Lager sold in Lowell.

BASS' ALE and SMITH'S PHILADELPHIA ALE ON DRAUGHT

CHARLES H. JOYCE, 9 and 15 Middle St.

STOP AND THINK,

Vain Regrets usually follow hasty actions.

Is it cheaper to get a cheap job cheap than to get a good job done at a reasonable price?

Good work at reasonable prices has built up our business.

THE SAWYER CARRIAGE CO.

Worthen Street.

Builders and Repairers.

COAL, COKE, HARD WOOD, Slab Wood, and Mill Kindlings a Specialty. Wonderful load of Wood for $1.00 J. CARR & CO., Props., No. 201 Charles Street.

GREAT SLAUGHTER SALE

In Men's, Women's and Children's boots and shoes.

EAGLE SHOE STORE

215 DUTTON STREET.

J. J. LONERGAN. - - Prop.

C. B. Coburn & Co.

14 inch TURKEY DUSTER

For 25 Cents.

63 AND 67 MARKET STREET.

JAMES H. CARMICHAEL, No. 97 Central Street

Counsellor at Law and Notary Public

THE WEATHER.

Sun rises—4:45; sets, 6:54.
Length of day—14:09.
Moon rises—3:46 a. m.
Full sea—10:30 a. m.; 10:45 p. m.
Forecast for New England: Generally fair; warmer; westerly winds.

LOCAL NEWS.

A delicious smoke—Old Hundred cigar.

T. C. Leo, fire insurance, Donovan bl'd.

The children of the Wigginville Sunday school are holding a picnic at Mountain Rock today.

If your coal does not suit you try Mullin, the 1013 Gorham street coal dealer. You can get him by telephone connection.

The Westminister Presbyterian church held its annual picnic at Willow Dale yesterday. It was a very enjoyable affair.

The Lawton Guards met last evening in republican headquarters and quarters were changed to the Wier building on Market street.

Pride of Lowell lodge, I. O. G. T., initiated two new members and received one application at the regular meeting of last evening.

At the regular meeting of Columbia council, O. U. A. M., held last night, it was voted to install officers at the next regular meeting.

All money deposited on or before next Saturday at Washington Savings bank goes on interest at four per cent. Don't delay it longer.

At the Dracut oval, this afternoon, the Lowell Cricket and Athletic association eleven will cross bats with the United States Bunting Cricket team.

Guy C. Pierce, electrical engineer for the Lowell & Suburban railroad, has been transferred to the main power station at Middlesex Village, after a service of four weeks at the Hudson, N. H., branch.

At last Superintendent Cheney has discovered that Chelmsford street is on the map of Lowell for a gang of men are at work from Grand street to Lincoln square clearing the accumulated filth from the gutters and the roadway.

Prices cut in two for 10 days. Genuine black clay diagonal coat and vest, $18 reduced from $30. $1000 different style trouserings $5, reduced from $10 and $11. Dissault & Cavanaugh, 31 Central street. Telephone, 253-5.

Rev. William W. Jackson, Jr., will preach in the school house at Atherton tomorrow afternoon at 3.30 o'clock on the great issues that disturb heaven and earth on this planet and vicinity. It would be interesting to know why Hanna favored McKinley in preference to Jackson.

G. A. R. Matters.

Ladd and Whitney post No. 8, Ladies of the G. A. R., met in Post 185 hall, last evening. The finances were reported in good condition and arrangements were made for the national convention in St. Paul, Minn.

Fruit Vender Hemmed In.

While Letter Collector W. J. Higgins was about to remove the mail from the box at the corner of Bridge and Merrimack streets about 6 o'clock last evening, an Italian fruit vender drove inside of Uncle Sam's team and tried to force it to one side. Mr. Higgins quickly caught the "dago's" horse and held it in a pocket between the curbstone and his conveyance until he emptied the contents of the letter box into his pouch. The scene attracted quite a crowd who were coming from the mills.

GREAT PIPE SALE.

Bankrupt Sale of Pipes at Gallagher's, 260 Merrimack Street.

For the next 30 days we will sell part of the stock of the Oriental cigar store of 1139 Broadway, New York. Pipes will be sold at less than actual cost.

THEATRICAL NEWS.

Kendal Weston Wants a Baby

In "Nitas First" the uproariously funny comedy to be played by the Weston Remer Comedy Co. at Lakeview next week the most important property is the real baby. Some mother with a pretty little infant of 3 months that is quiet, well behaved, can make a small salary by loaning her baby for half an hour each performance during the coming week. The play of "Nitas First" promises to equal "Arabian Nights" in popularity. It is one mixture of complications of a chase for the missing baby that are hilariously funny. No funnier play has ever been seen for many a day. Kendal Weston, Will West, John W. Rose, Frank Walcott, Charles Fleming, Helen Remier Grace Lumkin, May Annable, Ruth Holt and Georgie Lawrence. There will be specialties galore and the play is bound to excite interest and insure overflowing houses.

THE WILLIAMS CLUB

Held an Important Meeting Last Evening—Rush for Membership.

That the Williams club of this city is a strong organization of young democrats and fast growing in numbers and influence, was evidenced unmistakably last evening by the fact that at the meeting of the executive committee 30 propositions for membership were acted upon, all being accepted as members.

Though but a few weeks old the club has now a membership of nearly two hundred, which, considering the weather, is remarkably large. When the cool breezes of the fall cause the campaign to progress full blast it is safe to say the Williams club will number its membership in the vicinity of the thousands.

The executive committee met in the citizens' committee room a good attendance being present. Vice President T. F. Garvey called to order and Secretary McKenna officiated in his usual capacity.

Letters were read from Linwood S. Pratt of the Bryan-Sewall and Williams club regarding badges and it was voted to adopt the badge of the Bryan, Sewall and Williams club of Boston.

Sec. McKenna was informed to procure literature for the club from the state headquarters.

A committee consisting of Messrs. T. F. Garvey, J. J. Hennessey, J. H. McKenna, Anthony Cunningham, P. F. Brady, James J. Kane and James Mayo was appointed to communicate with those in charge of Candidate Bryan's eastern trip and invite him to call at Lowell should he come to New England. This was done in view of the fact that Mr. Bryan is expected in Boston.

The meeting then adjourned.

Louis Alexander,

tailor, 55 Central street, is having his semi-annual clearance sale to make room for new fall styles. Bargains in crash, golf, bicycle suits and all summer goods.

Free Silver

May mean a great deal to some people, but it is a small thing compared to the large amount of free presents we give to purchasers of our high grade teas and coffees. DICKSON BROS., 68 Merrimack street.

Dr. Colwell DENTIST 81 MERK ST.

A CHINESE GUEST

Lionized in London by Commercial Men.

FUTURE OF CHINESE EMPIRE DEPENDS ON ENGLAND.

Leading Men Confer With Li Hung Chang.

London, Aug. 8.—Li Hung Chang continues to be the center of marked attention from commercial and social circles, and the government is apparently making every effort to do honor to the nation's guest. The famous Chinaman was the guest of the China association at a banquet at the Hotel Metropole last night. Li made his appearance at the banqueting board in his yellow jacket and peacock feather. The skirt of his dress was blue, and he wore the riband and star of the Victorian order.

The usual toasts of loyalty and courtesy were drunk to the queen and to the Emperor of China, after which came the toast to the guest of the evening. Sir Cecil Smith, who was chairman of the evening, in toasting Li Hung Chang, said that he was heartily welcome, if for no other reason than that he had been the lifelong friend of "Chinese" Gordon. Li Hung Chang was governor of the province of Kiang-Cee in 1860, when General Gordon entered upon his work of suppressing the Taiping rebellion in that province, and the two men were always afterward friends.

Li Hung Chang had written his reply to the toast, and it was read to the company by an interpreter. He expressed his sincere pleasure at the reception accorded him. He said that the difficulties between China and England were the result of misunderstandings. To England, he continued, was mainly due the merit of bringing the leading commercial people of the west into fruitful intercourse with what he might venture to call, without arrogance, the leading commercial people of the east, thus gradually leading China into the universal comity of nations. The road to great achievement, his speech proceeded, sometimes leads to rough passages in the intercourse of nations, but England had been considerate and fair, and had therefore gained China's confidence. He added, however, that there remains still something to be done to maintain good relations, and he hoped that his visit would remove all difficulties in the way of complete harmony. He said that his eyes had been opened to many things since he had been in England, and he hoped that the English would take a warmer interest in the affairs of China and in her commercial prosperity. A desire for peace, he added, dominates all the efforts of China.

"If we have relied overmuch," said Li, "upon our pacific feelings, to save us from unprovoked aggression, it is a fault engendered by a long course of national custom. Nobody is so sanguine as to expect to change the current of thought of a people so numerous as the Chinese in a single generation. Time, much patience and forbearance must be allowed before China can be brought to regard international affairs from the same point of view as do the western peoples. The basis of all real progress in this direction, strange as it seems, is conservatism, and especially that China's integrity should be preserved; for if that be threatened the prestige of the government will be impaired, and we shall have no alternative but anarchy."

He then recalled the struggle in which "Chinese" Gordon was concerned, when England's farseeing policy of support of the constituted authority in China was rewarded by 30 years of successful commerce. British interests, he said, were now precisely the same. Trade is free to all, and untrammelled commerce is the common ground. "Our interests," said the Chinese diplomat, "run parallel. We should like toable to reckon upon We should like to be able to reckon upon the support of the commercial powers should our independence ever be threatened from any quarter."

In conclusion, he offered his congratulations on the admirable work of the China association in clearing away the difficulties to intercourse between the two countries.

George N. Curzon, in replying to the toast of "The Guests," alluded to the intellectual vitality and physical courage which enabled Li Hung Chang to undertake his journey. No spectacle, he continued, was more pleasing than to see China rising phoenix-like from the ashes of her immemorial past to devote herself to the energetic development of her incomparable resources.

The Times announces that Lord Rothschild and the manager of the Nordenfelt Guns and Ammunition company had an interview with Li Hung Chang yesterday.

Nobody Hurt.

Lynn, Mass., Aug. 8.—Over 8000 persons assembled around the T. G. Plant factory last evening when the non-union workmen left their work. Six of the non-union men were escorted to their boarding houses by a crowd. They were under protection of Deputy Nelson and Captain Burke, but no violence was offered. One novel scene during the passing of the barge load of non-union men to their boarding places was a squad of about 20 policemen, mounted on bicycles, in order to keep other wheelmen away from the barge. At a meeting of the general executive committee of the Boot and Shoe Workers' union, last night, it was voted to declare a general strike on the Plant company. There were some 500 members present including the 100 lockedout lasters, and speeches were made by a number of the leaders.

Domestic Tragedy at Hartford.

Hartford, Aug. 8.—Mrs. Francis McLaughlin, colored, was shot by her husband at their home on Sandford street yesterday afternoon. Four shots were fired, one bullet entering the woman's right groin and another, which undoubtedly would have proved fatal, flattened against a steel rib in her corset, the other two missing. After the shooting, McLaughlin fled. Jealousy is believed to be the cause of the attempted murder. The couple have been married scarcely more than a month.

Beecham's pills for constipation 10¢ and 25¢. Get the book at your druggist's and go by it.

Annual sales more than 6,000,000 boxes.

Ayer's Sarsaparilla

The Remedy with a Record.

50 Years of Cures

MOORE BROTHERS' SLUMP.

Has Caused a General Tightening of the Eastern Money Markets.

New York, Aug. 8.—R. G. Dun & Co.'s weekly review of trade says: The sensational collapse of speculators at Chicago, who controlled Diamnd Match and New York Biscuit stocks, and had hoisted them to fancy figures, with the consequent closing of the Chicago Stock Exchange for a period yet indefinite, though followed by remarkably few failures, brings a sudden change in monetary conditions throughout the country. The instant co-operation of moneyed interests at Chicago to restrict the disturbance deserved praise, and did much good, but it is not possible to avoid some shock to public confidence, and a quick tightening of eastern money markets, which already shuts off commercial loans almost entirely. The collapse also increased the caution of bankers and other lenders regarding loans on securities of a similar character.

It is important that the increase of merchandise exports, $800,000, or 12 per cent over last year, for the week, and the decrease of imports, $700,000, or 7.6 per cent, still continues to limit the sum payable abroad.

The movement of wheat is again large. Atlantic exports being 1,761,023 bushels for the week, flour included, against 755,330 last year, and since July 1, 3,858,704 bushels, against 4,728,919 last year.

The situation as to cotton is doubtless critical for many producers. Extremely hot and dry weather has done serious harm, but it must indeed be an extraordinary condition that reduces the yield 20 per cent in August. The price rose almost beyond precedent, ⅝ on Wednesday alone, and the alarm will at least be of service to planters, in giving them better prices, whether buyers realize profits or not.

Labor is more disturbed than usual. The great strike of garment workers here has much extended; the strike at Cleveland has broken out again, and involves several branches of labor; the iron furnace men of the Shenango valley resist a reduction to the wages of May, 1895, though Mahoning valley workers do not, so the iron works throughout the country are striving to put down cost, in order to keep in operation; the iron mines of the Gogebic range are stopping; the suspension of cotton mills has become more general, and over 4,000,000 spindles are said to be idle at Fall River alone, and probably ⅔, or more of the entire producing capacity in the country. The rubber works have mostly stopped, and notwithstanding the light weight opening a number of woolen mills. Evidently the working force and also wages have been reduced.

Orders for boots and shoes are growing scanty, as buyers generally feel that the advance asked cannot be held, especially as hides have again declined nearly 5 per cent for the week at Chicago, though leather is dull and unchanged.

Curtailment of production in cottons does not bring a stronger market, and a few quotations are reduced.

Sales of lightweight woolens are disappointing—and mainly of the cheap grades, and in some cases prices are again reduced.

Failures for the week have been 240 in the United States, against 225 last year, and 32 in Canada, against 43 last year.

A Queer Hiding Place.

Hartford, Aug. 8.—Since the death of Elizabeth J. Shepherd, a wealthy aged maiden lady, at her home in Wethersfield several days ago, interested parties have assiduously searched for records of her property. Yesterday her grand nephew, Charles S. Huling, of Cleveland, was awarded by finding the records and $23,000 in stocks and bonds, neatly hidden in a secret compartment of the deceased's chamber. She left property which is estimated to be worth over $80,000.

An Unknown Floater.

Boston, Aug. 8.—The body of an unknown woman was found floating in the Charles river yesterday afternoon. There was nothing on the body to identify the woman, although an effort is being made to connect the woman with Lucy A. Maxim of South Wareham, who has been missing for some weeks, and who according to the statement of her father, was lured to Boston by a drummer.

The Advantages of Prepared Mince Meat should be honestly considered by every housewife. It has great advantages, as one trial of

NONE SUCH MINCE MEAT

will prove. You will find that it is clean—it could not be more so; that it is convenient—always ready and never spoils on the shelf; that it is economical—a 10c. package makes two large pies, fruit pudding, or delicious fruit cake. Get the genuine—take no substitute.

Send your address, naming this paper, and we will send you free a book,—"Mrs. Popkins' Thanksgiving," by one of the most popular humorous writers of the day.
MERRELL-SOULE CO., Syracuse, N. Y.

$150 will buy a first class DINING AND ICE CREAM SALOON AT SANBORN & DONOVAN'S
ROOM 1, SWAN BUILDING, CENTRAL ST.
Bad Debts Collected. Auctioneering and Appraising.

R. J. MOWER,
PRACTICAL
WATCHMAKER and OPTICIAN
285 Central Street.

LOWELL VISITED

By a Former Son After Many Years.

WHAT HE WRITES OF THE CHANGES EFFECTED.

What He Praises and What He Blames.

A New York gentleman, the guest of Marcellus H. Fletcher, writes the following letter on Lowell as seen through strange eyes:

The visitor of a quarter of a century to this busy town would, were he to return again today, find so many and varied changes that he would scarcely know where he was were it not for the many landmarks that remain and the general arrangement of the city, etc., which of course, change not, that is to any great extent.

Those who walk the streets every day see buildings torn down and others gradually grow in their places, become so accustomed to the change that it fails to make more than a passing impression, since each month at least develops more or less of passing interest.

There is considerable public interest in Lowell, a growing desire to make it something more than a mere manufactory, and this crops out in somewhat unexpected ways, finding expression in fine public buildings, or extensive parks, which will become in the future of far more value and importance than at the present moment.

The magnificent public library with its large supply of books, well appointed reading rooms and courteous attendants, all under the able supervision of an intelligent board, would be a credit to any city of much larger proportions than is Lowell. The building itself is of that substantial and commodious character, that shows both liberal expenditure and the ability of its promoters. The post office, a wait long since felt, is another great acquisition, for which the town too long suffered, but in both of these above named buildings if, pardon me, a few square inches of ground could have possibly been thrown in, so as to prevent the appearance of their absolutely crowding themselves into the street, it would have added an hundred times to the general appearance and result.

The city hall is one of the most elegant structures of the kind in the state, and in striking contrast to the dingy old building that served for the city offices for so long a time, stands as it does proudly above all the others, and was money well expended, whatever the grumblers or wiseacres may say.

In public buildings there are always two things to be remembered. Utility first, but beauty of appearance as well; for the majority only look at the outside, comparatively few have aught to do with the interior. However, to have them at all, with or without grounds, is such an innovation as to make our grandfathers turn in their graves in surprise, at what probably they would be pleased to call unnecessary expenditure of the city's funds.

Perhaps the most marked of any improvements is the electric railroad, which connects what were formerly distant points, with the centre of the city, and gives, well—everybody, rich and poor alike, a trolley ride at small expense away from the heat and bustle of the city. Of course those who keep a livery stable are not pleased with the result, for aside from weddings and funerals and an occasional "bout" of a more or less extraordinary character, they are gradually being left among the has beens to which modern improvement is adding a goodly number each year.

In the old days a trip to Willow Dale, was quite an event, and a day was set aside for it. But now—the cars to Lakeview and Glen Forest are crowded nearly every evening, and the young lovers dream love's dream under the light of the moon, along the lake side, without the least concern, for they know the last car will be duly announced, and that they are sure of a cool and delightful ride home. I wonder if these many opportunities are appreciated at their full value? Or have they come along so naturally with the growth of the time, that they seem more or less a matter of course? In a few years the suburbs of Lowell will be largely developed, and the city gradually extended out beyond its present limits. A greater Lowell, is among one of the not far distant possibilities.

The boulevard is one of the acquisitions to the city, extending as it does along the banks of the beautiful Merrimack river. It could be a famous drive if it was properly cared for and guarded. As it is now, however, it appears to be a dangerous spot for any luckless cyclist who chances to be there at the evening hour. In the first place, it is not lighted. Again, those gentlemen who drive there are distinguished for an utter lack of the first principles of horsemanship, and their attempts to practise the tactics of the race course, with horses that are as untrained as their masters are ignorant, would be more amusing and ridiculous if not attended with so much danger to others. Policemen are a necessity there during the riding and driving hours. For the most part the riders of the wheel are governed by a degree of politeness that is surprising, and it is not unusual to see many little acts of kindness extended by a stranger to a stranger. But the drivers of horses seem to delight in making themselves as obnoxious as they can. Instead of keeping the seven-eighths of the road which they have so generously taken for themselves, and leaving the narrow path to those who ride the wheel, they encroach upon even this, and seem to vie with each other in their attempt to be smart "Alecks," of which every town always has had, and always will have, until the millenial day, a plentiful supply. If this criticism, kindly meant, should have the effect of invoking a little more system and order on the boulevard, I am sure those who frequent that really beautiful spot will have every reason to be grateful, while those who are aiming at race course honors, will perhaps learn that they must control themselves and their tempers, before they can ever expect to become masters of the horse.

The new Fort Hill park bids fair also to challenge attention in the not far distant future. No greater evidence of the difference of the age in which we live can be found than in the contrast between the "commons" of our fathers and grandfathers, and the boulevard and parks of today which are everywhere springing up.

Lowell is famed for "Hood's Sarsaparilla" and "Ayer's Cherry Pectoral," and one expects to find the purest blood, and the strongest lungs of any place on the continent. Years ago these names were a stronghold or citadel of relief to the unfortunate, just as they are today. Only perhaps, just perhaps these salvations to public health are more appreciated abroad than at home. I remember asking a man who was the joint proprietor of one of the many celebrated "cure-alls" why he didn't take some of his own remedy for the disease he was afflicted with. He looked up annoyed and disgusted and said in an irritated tone: "Why, man alive, we make it." From which argument there could be no appeal. This, however, is not intended to have any disparaging reference to the above named remedies, which I know from actual experience, are both valuable and efficacious.

Perhaps the least visible change is in the hotels, which externally and in their management remain practically the same. The Washington house has become an inn and in days gone by many famous and distinguished people have found rest and refreshment beneath its hospitable roof. The American house, presided over by Mr. Frank Shaw, ably seconded by his agreeable young manager, McKenzie, is still the first place in town.

It is strange how much success is dependent upon small attentions. Good service, affability of manner and general all-round politeness are the first requisites to keeping a successful hotel. These you find, especially at the American, whose sombre exterior is in striking contrast to the homelike feeling experienced when once within its walls.

Lowell has much to be proud of, particularly in the many beautiful residences and also distinguished citizens that make it their abiding place of which we shall speak in our next.

J. W. F.

No Gripe

When you take Hood's Pills. The big, old-fashioned, sugar-coated pills, which tear you all to pieces, are not in it with Hood's. Easy to take and easy to operate, is true of Hood's Pills, which are up to date in every respect. Safe, certain and sure. All druggists. 25c. C. I. Hood & Co., Lowell, Mass. The only Pills to take with Hood's Sarsaparilla.

Hood's Pills

MR. GILBRIDE'S DAUGHTER

Dies at the Summer Residence in Portsmouth, N. H.

Portsmouth, N. H., Aug. 8—The death of Alice Gilbride, the two year old daughter of Mr. Patrick Gilbride, of the firm of O'Donnell & Gilbride, Lowell, occurred this morning at the summer residence of her parents in this city. The funeral will occur from the Middlesex street depot, Lowell, on the arrival of the train from Portsmouth at 2 o'clock Sunday afternoon.

Mrs. Willis Farrington and family have returned from Nova Scotia and have joined Mr. Farrington at the Wentworth, Newcastle.

DOES IT

SURPRISE YOU

That we are always busy while our would-be competitors stand idly by, complaining of dull trade? Those who have compared our price, our assortment and our method of doing business with that of other houses, cease to be surprised. Don't fail to investigate for yourselves. It will pay in time saved in satisfaction and in money besides.

SPECIAL THIS WEEK.

98 Cents

Buys a pair of strictly All-Wool Man's Pants, cloth manufactured by the Hamilton Woolen Mills, worth $2.50.

1.49

Buys a pair of strictly all wool, neat, pencil striped Cheviot Man's Pants—a rare value.

$1.98

Buys the choice of 1000 pairs of Men's Pantaloons, made of fine black all wool worsted clay, extra fine pin check and pencil striped all wool Cassimeres, in several shades, and also neat, natty striped fancy worsteds worth $3.50 to $4.50.

$2.98

Buys a Man's dark grey Union Cheviot Suit.

$3.98

Buys a Man's black clay Worsted suit.

$5.98

Buys a man's blue serge all-wool Worsted Suit, extra fine quality, made and trimmed in the best manner and fully worth $12.

Gentlemen's Furnishings at Cut Prices.

Straw Hats at Cut Prices.

Shoes at Cut Prices.

J. L. CHALIFOUX,
49 to 59 Central Street.

We Mean It When We Say

NO CURE NO PAY

If you can conscientiously say that

Dows' Diarrhoea and Cholera Syrup

Has not cured you, then just take your bottle back to your druggist and get your money.

For 25 years the testimonials have all been one way. We have not been poor by refunding money.

Nothing will weaken and wilt you more than a bowel trouble. It uses you up in a short time.

TAKE DOWS' DIARRHOEA SYR UP EARY. IT CURES. ALL DRUGGISTS SELL IT.

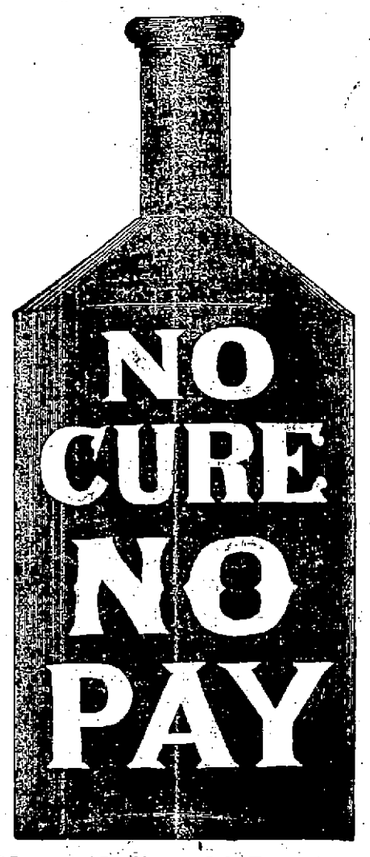

PREPARED BY

A. W. DOWS & CO.,
LOWELL, MASS.

Highest of all in Leavening Power.—Latest U. S. Gov't Report

Royal Baking Powder
ABSOLUTELY PURE

THE FORMAL CELEBRATION

OF LABOR DAY BY THE LOCAL UNIONS.

The Lowell Men Don't Feel Warranted in Undergoing the Expense—They Will Attend the Lawrence Celebration.

The Lowell labor organizations will not observe Labor Day this year by any public demonstration as in former years. President William Buckley of the Central Labor union stated to a SUN reporter that as St. Joseph's society is to observe the twenty-fifth anniversary of its organization on that day, it was not deemed advisable to run counter to that organization. Again, as there was a depression in the manufacturing business, and as every member of a labor organization would be under considerable expense making preparations for a successful parade, it was thought best to observe the day quietly without any great hurrah. Several of the labor organizations will hold picnics on Labor Day, and the Lowell Building Labor union will unite with the Lawrence branch on that occasion in holding a picnic at Haggett's pond. Many of the Lowell labor union men will attend the celebration in Lawrence.

A SILVER PAPER

May Take the Place of the Boston Standard.

It is reported that G. R. Hearst of the New York Journal is about to get possession of the suspended Boston Standard, and the likelihood is, that the Hub will have a free silver paper.

St. Patrick's Gala Day.

This week's number of the Athletes Bulletin advertises the games at St. Patrick's church Gala day, Aug. 29, as sanctioned by the N. E. A. A. U. With the official sanction to protect them, it is highly probable that many of the crack amateurs of the country will be present.

Mrs. Underhill of Rogers hall will spend the remainder of this month in New York and Pennsylvania.

The misery of years has been cured in a single night by the use of Doan's Ointment, a positive and never failing remedy for Itching Piles, and all similar diseases. Your dealer keeps it, or can get it for you.

A SURE CURE FOR
Rough and Broken Plaster,
METAL CEILINGS AND WALLS,
APPLIED BY
A. L. KITTREDGE & CO.,
208 CENTRAL ST.

WHAT DOES 16 to 1 MEAN?

It means we give 16 oz. to every 1 lb. of goods we sell.
It means we do more business than any other 16 markets in Lowell.
It means we sell 16 times cheaper than any 1 Market in Lowell.
It means 16 great bargains $1 at the Union.
It means in fact, we will treat you 16 times better than any other market in Lowell.

AT THE BIG
Union Market, Middlesex St. Foot of South
TELEPHONE 127.

A. G. POLLARD & CO.

MERRIMACK, PALMER AND MIDDLE STREETS.

A TRANSFER FROM THE WAIST DEPT. TO OUR BARGAIN DEPT.

All Our Fine $1.25, 1.50 and 1.89

SHIRT WAISTS

Have been transfered to our Bargain Dept., basement, and will be sold to day until all are sold

AT 48c. EACH

Here is a mark down that means something and that is, we are resolved to sell all our stock of shirt waists; at a great loss but they shall go.

A. G. Pollard & Co.